Oak Leaves

1965

CARLYLE CAMPBELL LIBRARY

CLASS
A
376.8

BOOK
M54V
1965

ACCESSION
53818

MEREDITH COLLEGE
RALEIGH, N. C.

CARLYLE
CAMPBELL
LIBRARY

Meredith College
Raleigh, NC 27607-5298

Digitized by the Internet Archive
in 2010 with funding from
University of North Carolina at Chapel Hill

http://www.archive.org/details/oakleaves1965bapt

Oak Leaves

Published by the Student Body of Meredith College
Raleigh, North Carolina

LINDA ARLEDGE, *Editor* | KENT THOMPSON, *Business Manager*

Meredith College Library
Raleigh, North Carolina

There is one art of which every man should master—the art of reflection—If you are not a thinking man, to what purpose are you a man at all?—Coleridge

Meredith . . . at first only a word that pictures nothing . . . we arrive eager and yet scared of the unknown . . . how awkward it is to be new and unsure . . . a roommate, at first, only a name, but now someone who exists . . . classes, no longer is work completed with satisfaction . . . it seems endless. . . .

We worry about grades, making new friends, the "right" fraternity . . . we grow, and the image we see of ourselves in other eyes is no longer hazy . . . we develop a code to live by . . . it is different than the life before Meredith . . . the mirror of our past has broken, but not completely . . . we still cling. . . .

5388 18

we gain satisfaction through a job well done . . . we finally learn how to study . . . we feel as if we have known our friends for a life-time . . . those we have left behind are no longer clear . . . it is their image that is hazy now.

It is a good feeling to know, to be wanted . . . we become involved . . . each of us with a different goal in mind . . . we find classes that interest us . . . we sit in others that bore us . . . we choose a major and begin to think about the future and what we will do—but we are not too concerned, it seems so far away. . . .

Frustrations come with our new image . . . without warning . . . the more we learn, the more we question . . . sometimes, it seems as if answers won't come . . . pressures seem unbearable, but we manage. . . .

College is a separate world . . . the only reality we know is Meredith, and the life that is connected with it . . . our reflection is one of new experiences, growth, doubt, perplexion, confidence, and knowledge. . . .

We have tried to reflect all aspects of life at Meredith in this book . . . the thoughts and actions of each student, we hope, can be found in the different sections of this, the 1965 OAK LEAVES.

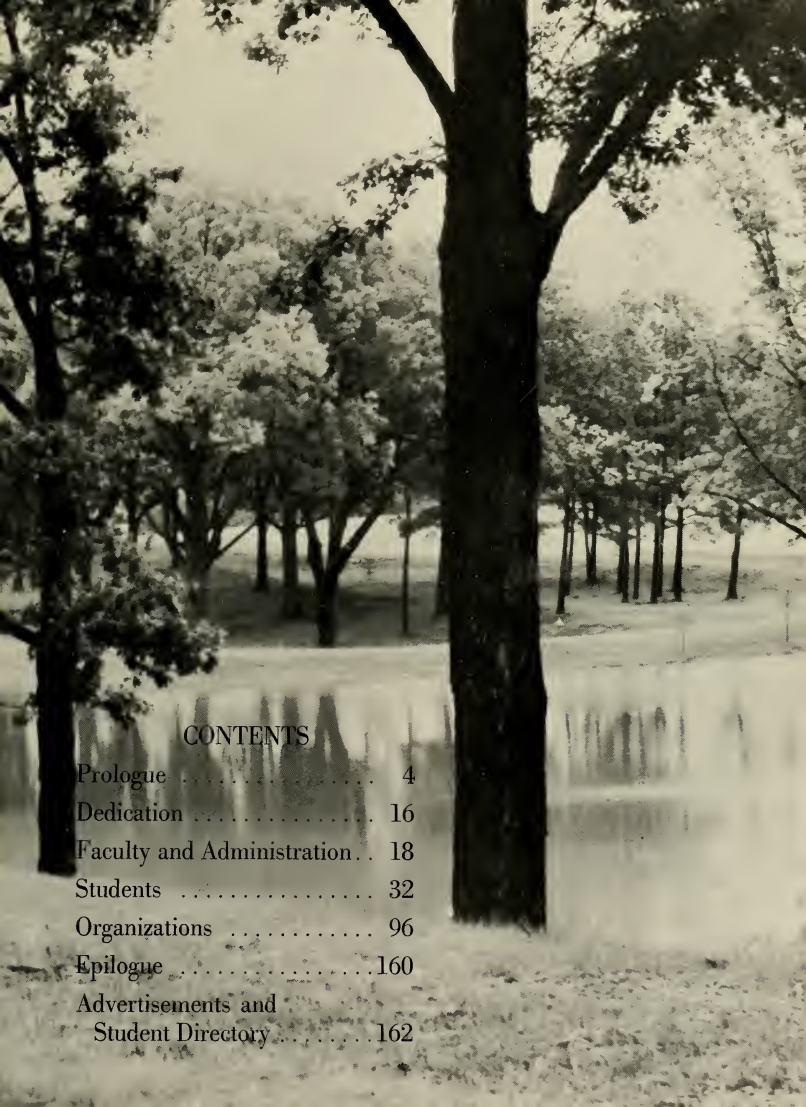

CONTENTS

Prologue 4
Dedication 16
Faculty and Administration . . 18
Students 32
Organizations 96
Epilogue 160
Advertisements and
Student Directory 162

Dedication

You reflect the image of . . . an instructor with your dedication to we your students. You make us aware of the love you have for knowledge and its acceptance by us . . . You reflect the image of . . . an advisor with your firmness and kindness when we come to you for help. We thank for you taking time for our never-ending questions.

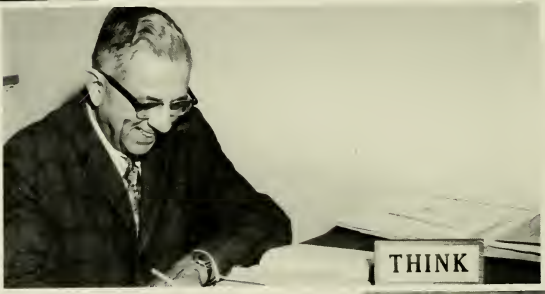

. . . You reflect the image of a friend when you walk to class with us and talk to us of our private lives.

Always ready for a challenge at checkers, a daily walk from Ruffin Street to Meredith, guidance for the Oak Leaves financial staff . . . the "Mad Hatter" who will never be replaced.

To you we dedicate . . . Dr. E. F. Canaday

THE AGE OF CONTRACT

Faculty and Administration

Board of Trustees

Charles B. Deane, *Chairman*

Howard R. Boozer, *Vice Chairman*

Maude D. Bunn, *Secretary*

Terms Expire 1964

Maude D. Bunn.....Raleigh
Elizabeth J. Dotterer.....Sanford
Paul Early .....Greensboro
Hatcher S. Elliot.....Charlotte
Hayden B. Hayes.....Hickory
Ernest P. Russell.....Concord
Straughan H. Watkins.....Henderson

Terms Expire 1965

Hubert M. Craig.....Lincolnton
Charles B. Deane.....Rockingham
Ione K. Knight.....Madison
Bland B. Pruitt.....Louisburg
E. L. Rankin, Jr.....Raleigh
Virginia L. Robertson.....Rocky Mount
Virginia L. Wood.....Leaksville

Terms Expire 1966

Howard R. Boozer.....Raleigh
Warren Carr .....Durham
Bunah L. Clark.....Asheville
Eleanor L. Davis.....Winston-Salem
Roberts Lasater .....Charlotte
John A. Stevens.....Wilmington
W. H. Trentman.....Raleigh

Terms Expire 1967

Hugh G. Ashcraft.....Charlotte
W. J. Broadwell.....Durham
Christine B. Farrior.....Williamston
John M. Lewis.....Raleigh
Thomas L. Rich, Jr.....Fairmont
Charles R. Tucker.....Cary
Wm. H. Westphal.....Greensboro

EXECUTIVE COMMITTEE

E. L. Rankin, Jr., *Chairman*
Howard R. Boozer, *Vice Chairman*
W. J. Broadwell
Elizabeth J. Dotterer
John M. Lewis
W. H. Trentman
Charles R. Tucker
Maude T. Bunn
Warren Carr
Straughan H. Watkins
Wm. H. Westphal

President

DR. CARLYLE CAMPBELL

Chapel talks always received with enthusiasm and applause . . . outstanding President known throughout the state . . . concern and interest in the student body . . . always ready to defend and support the progress of education . . . good cigars . . . a twinkle in the eye and an interesting tale . . . solomn and awe at Founder's Day . . . graduation exercises and words for the future . . . short breaks in the Bee-Hive . . . the past, present, and future spirit of our school reflected in his every movement.

DEAN

Leishman A. Peacock, Ph.D

BUSINESS MANAGER

George Silver, Ph.D

REGISTRAR

Mary Bland Josey, A.B.

PUBLIC RELATIONS
SANKEY L. BLANTON, D.D.

DEAN OF STUDENTS
LOUISE FLEMING, A.M.

HAZEL BAITY, A.B. in L.S.
Librarian

LUCILLE DANDRIDGE
Assistant House Director

JANE GREENE, A.M.
Assistant Librarian

GWEN DAVIS
Bookkeeper

ANN DEWITT
Secretary to Registrar

PAULINE GAY
Bookkeeper

Administration

MARY HAMILTON
Secretary to the Dean

DRU HINSLEY, A.B.
Supply Store Manager

HARRIET HOLLER, B.S.
Dietitian

FAYE HUMPHRIES, A.B.
News Bureau Director

EDNA HURST, R.N.
Nurse

MARGARET JOHNSON
Secretary Business Office

DOROTHY MCCOMBS
Library Assistant

JUDY MCLAMB
Assistant Dean of Students

KATE MATTHEWS
Assistant Alumnae Office

Margaret Morris
Alumnae Secretary

Lucile Peak
Assistant Dean of Students

Elizabeth Ponton
Assistant Alumnae Office

Evelyn Posey
Secretary Alumnae Office

Virginia Pruden
Library Assistant

Lois Renfrow
Secretary to President

Administration

Carolyn Robinson
Secretary to the Director of Public Relations

Lucy Saunders
Nurse

Virginia Scabroro
Secretary to the Business Manager

Harry Simmons
Supervisor of Maintenance

William J. Senter, M.D.
Physician

MaBelle Smith
Assistant Dean of Students

Frances Thorne
Dining Hall Hostess

R. A. L. Walker, B.A.
Director of Religious Activity

Martha J. Whelden
House Director

Betty Jean Yeager, A.B.
Secretary to the Dean of Students

Faculty

ART

ARTHUR C. DOWNS, Ed.D.
Professor

DIANA HARMON, B.A.
Instructor

LEONARD WHITE, B.A.
Assistant Professor

BIOLOGY

JOHN YARBROUGH, Ph.D.
Professor

HELEN KELMAN, M.A.
Part-time Instructor

JAMES H. EADS
Assistant Professor

BUSINESS and ECONOMICS

LOIS FRAZIER, Ed.D.
Professor

RUTH B. ROBINSON, M.Ed.
Instructor

EVELYN P. SIMMONS, B.S.
Instructor

Faculty

CHEMISTRY and PHYSICS

MARY ELIZABETH YARBROUGH, Ph.D.
Professor

HELEN JO COLLINS, M.S.
Assistant Professor

EDUCATION

DAVID R. REVELEY, Ph.D.
Professor

LILA BELL, M.Ed.
Assistant Professor

HARRY K. DORSETT, A.M.
Associate Professor

ROBERT G. FRACKER, M.A.
Instructor (not pictured)

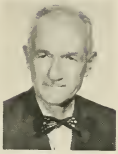

ENGLISH

MARY LYNCH JOHNSON, Ph.D., L.H.D.
Professor

DOROTHY POPE GREENWOOD, *A.M.*
Instructor

MAMIE HAFNER, A.M.
Assistant Professor

ENGLISH

IONE KEMP KNIGHT, Ph.D.
Professor

NORMA ROSE, Ph.D.
Professor

NANCY SNOW, B.A.
Part-time Instructor

Faculty

FOREIGN LANGUAGE

QUENTIN O. MCALLISTER, Ph.D.
Professor

JACQUELINE BEZA, M.A.
Instructor

SUSANNE H. FREUD, Ph.D.
Associate Professor

WILLIAM R. LEDFORD, M.A.
Instructor

HISTORY and POLITICAL SCIENCE

SARAH M. LEMMON, Ph.D.
Professor

CAROLYN BARRINGTON, M.A.
Instructor

FRANK L. GRUBBS, Ph.D.
Instructor

CAROLYN M. HAPPER, M.A.
Instructor

THOMAS C. PARRAMORE, Ph.D.
Instructor

HOME ECONOMICS

ELLEN D. BREWER, A.M.
Professor

JENNIE M. HANYEN, M.A.
Associate Professor

Faculty

MATHEMATICS

Ernest F. Canaday, Ph.D.
Professor

Geneva L. Martin, A.B.
Part-time Instructor

Dorothy K. Preston, M.A.
Instructor

MUSIC

Harry E. Cooper, Mus.D.
Professor

Top row:
Edwin K. Blanchard, M.Mus. Lit., *Assistant Professor;* James L. Clyburn, A.B., B.S., *Instructor;* Beatrice Donley, B.M., *Associate Professor.*
Phyllis W. Garriss, M.M., *Assistant Professor* (not pictured).

Bottom row:
Isabelle Haeseler, M.S.M., *Instructor;* Stuart Pratt, Mus.M., *Professor;* Stephen E. Young, S.M.M., *Instructor.*

Faculty

HELENA W. ALLEEN, M.Ed.
Instructor

JAY D. MASSEY, M.A.
Assistant Professor

PHYSICAL EDUCATION
and
HEALTH

MARY M. EDWARDS
Instructor

FRANCES W. STEVENS, A.M.
Part-time Instructor

PSYCHOLOGY

ETHEL TILLEY, Ph.D.
Professor

RELIGION

BERNARD H. COCHRAN, Ph.D.
Assistant Professor

ROGER H. CROOK, Th.D.
Professor

RALPH E. MCLAIN, Ph.D.
Professor

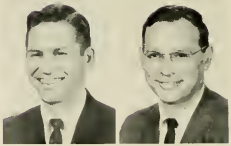

Dr. Leslie W. Syron, Ph.D.
Professor

SOCIOLOGY AND GEOGRAPHY DEPARTMENT

Mr. Vergean R. Burkin, M.A.
Instructor

Mr. Dan McGee, M.A.
Instructor

STUDENTS

SENIORS . . . a senior is a girl who "Never Said Die." She has completed twenty-four hours in her major field and now full of plans and tired of study she has decided that . . . there are more important things to do than study. She enjoys . . . the feeling of superiority, unlimited cuts and week-ends, a car—even if it envolves a mile hike, the monthly issues of Modern Bride, living in the luxury of Poteat with it's scent of RAID always near, watching all the under classmen on their way to P.E. classes, being able always to find three others who know how to play bridge, looking forward as well as backward. A senior marks off . . . blind dates, summer jobs, the last letter to home asking for money, knee socks and loafers, her last dorm card, bluebooks and cramming, counting the thirty-five miles, her seven-hundred and fiftieth chapel program, riding the city buses. A Senior can be seen . . . with the want-ad section in one hand and an application in the other, knitting while she is engrossed in Peyton Place, proudly polishing the rock on her left hand, with a worried frown on her face as she counts up those Q.P.'s, visiting in the Bee-Hive over a cup of coffee and a cigarette . A Senior smiles because . . . practice teaching is over, she is on this side of four years of college, the amphitheater provided a unique dating area throughout her Senior year, her days in the "Brewer House" are over, that long awaited recital is in the past, her afternoons are no longer consumed with labs and education projects, her art exhibit is "finis." A Senior gets a lump in her throat when she . . . sings her Alma Mater for the last time, receives her first alumnae bulletin, says "good-bye" instead of "see you next year," packs her car for the last time, and realizes it is the end.

OFFICERS: Nancy Armstrong Cook, *Secretary*; Martha Plyer, *Vice President*; Mary Ann Britt, *Treasurer*.

NELL COX, *President*

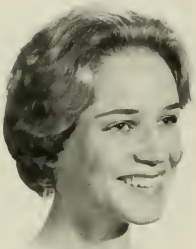

LYNN VIRGINIA ABRAHAM

"Hello, Boo-Boo!" . . . never in bed before 1 a.m. . . . great patriot of the stables . . . "I want to hear 'Fiddler on the Roof'" . . . cigarettes, coffee, and gum . . . dreams of a horse, a car, and a poodle . . . History major from Alexandria, Virginia . . . Lynn

ELAINE RENEGAR ADAMS

The ability to make a house a home . . . sparkling eyes and peaches and cream complexion . . . waitress talent in practice house . . . Wayne, Wayne, Wayne . . . see the world through covered glasses . . . Home Economics major from Raleigh . . . Elaine

JESSICA LYNN ADAMS

A. A. Merimaid . . . chief story-teller . . . "Ya'll, let's go to the Charburger" . . . number one back scratcher . . . Bridge expert . . . mathematical solution to everything . . . always lending a helping hand . . . "Penhead" . . . cleanest head in town . . . FTTTT . . . Math major from Smithfield . . . Penny

MARY ANN AINSLEY

Enter through transom, please . . . give us a "G" . . . chris-crossed . . . telephone Mary Ann—blind date . . . sympathy or advice to the lovelorn! . . . BSU meetings . . . postmaster general . . . "Hello punkin" . . . Religion major from Ahoskie . . . Ainsley

MARY VIRDEN ALLCOTT

Large brown eyes which express exhuberant feelings . . . more bounce to the ounce . . . long hours in the music building . . . a mad month before Senior recital . . . a Richmond lassie who prefers Virginia gentlemen . . . FTTTT . . . Music major from Richmond, Virginia . . . Mary

GLORIA ELAINE ALLEN

Pretty religion major from Benson who keeps the switchboard hopping with calls . . . frequent walks to Ridgewood . . . dating every spare minute . . . popular and interpretive dancing . . . a hope to teach elementary school . . . Religion major from Benson . . . Gloria

CAROL VAUGHN ANDREWS

A Poloroid and "Twig beats are due" . . . from Vinnie Vauxhaul to Minnie Mustang . . . "Yaw'll she'll just corrode! . . . That certain laugh . . . an unforgettable summer trip resulting in a distinctively Italian look . . . English major from White Lake and surrounding areas . . . Cubby

LINDA LEE ARLEDGE

Oak Leaves—Chief Leaf . . . summer job in D.C. . . . vivacious personality . . . Democrat all the way . . . 30 hours of history and teaching 5th grade?? . . . "I believe" . . . desire to make the world a better place . . . FTTTT . . . History major from Hendersonville . . . "Artledge"

CORINA FAYE AUTRY

A January bride . . . lots of shopping trips (for a wedding trouseau) . . . "Hey, y'all! I can't find my stamps" . . . "How many calories in a snicker? . . . Math major from Lillington . . . Faye

MARY SUE BADDERS

Calmness and sentimentality . . . a love of flowers . . . married to that special someone . . . the warmth and charm of an early American setting . . . commuter from Wake Forest to Meredith . . . Religion major from Wake Forest . . . Mary Sue

ALICE FAYE BAKER

Quiet, dark blond with blue eyes . . . characteristic French twist . . . letter writer . . . morning and afternoon trips to post office . . . midnight conversations while asleep . . . "Pepsi, please" . . . Langley mathematics aid . . . Mathematics major from Snow Hill . . . Alice

SYLVIA GRAY BARBOUR

Working geometry problems every night . . . idgit-lover . . . Rabbit . . . who else would major in math and minor in art and English? . . . dates every night with Steve . . . June wedding . . . mischievous grin . . . "I pulled a sneakie! . . . Math major from Wilson Springs . . . Sylvia

FAITH MURRAY BARDEN

First with a diamond (6-4-61) . . . early graduation in January . . . eager fourth graders at Murphey . . . wife of a future MD . . . dimples and a winning smile . . . "How'd you like that quiz?" . . . Education major from Wallace . . . Faith

LOUISE DUBOSE BARROW

Junior transfer from Stratford . . . three letters a day . . . Wednesday night long distance calls . . . "He loves me" . . . afternoon naps . . . horse-back riding enthusiast . . . Math major from Spartanburg, S. C. . . . Louise

MARGARET ANN BEARD

Contacts . . . "It won't there" . . . baby talk . . . endless worrier . . . "Which one will it be?" business from dawn to dusk . . . crash diets . . . loves pizza . . . regular "little seamstress" . . . Business major from Fayetteville . . . Ann

LUCY TAYLOR BELL

A modernistic design . . . long brown hair and dark piercing eyes . . . road trips everyday from Louisburg to Meredith . . . extended vocabulary . . . a steady diet of term papers . . . taylored clothes and a fair complexion . . . rush, rush . . . library hawk . . . English major from Louisburg . . . Lucy

PATRICIA ANN BERRY

From a ship to a football field . . . "Rufus" . . . Private porch . . . "I'm so confused" . . . Let's mess up a few minds . . . the best actress-of-the-year award . . . term papers . . . Education major from Drexel . . . "Chuck"

JOHNNIE CLAIRE BOLTON

The "Dear Abbey" of Meredith . . . two year's engagement to Bill . . . "Helen, wake me up for breakfast" . . . numerous trips to the bee-hive . . . Parramore's protege . . . "But, y'all, she tries" . . . History major from Rocky Mount . . . "Dinners"

SHERRON WINSTEAD BOYD

Exquisite taste with an immaculate appearance . . . dough-nuts and coffee . . . a week-end gadabout . . . Adolph and Grayboy and all that "cat" gang . . . plans for an exciting future . . . Religion major from Wilson . . . Sherron

MARTHA CAROLYN BRANON

Spontaneous good will . . . Dean's List . . . student teacher at nursery school . . . night blindness? . . . summer camp!! . . . personality plus . . . sadden interest in Elon . . . weekends at Radford's "Motor-Inn" . . . Home Economics major from Charlotte . . . Martha

MARY ANN BRITT

Auburn eyes looking for "Mr. 6'5" . . . first string bridge team . . . summer in Europe . . . State coed . . . shoulder to cry on . . . from A.A. to May Court . . . combined talent and beauty . . . a memorable friend . . . Math major from Smithfield . . . Britt

ALICE VIRGINIA BROWN

A vivacious and sparkling personality . . . greeting guests at her home . . . spirited leader of the Day Students . . . rich, warm autumn colors . . . a helping hand . . . always in music building . . . a quick, friendly visit . . . Music major from Raleigh . . . Ginger

GLENDA LUCILE BROWN

Loves *Tranne* and *Monet* . . . mimicker of dialects . . . calls from Philadelphia . . . something always up her sleeve . . . twilight walks by the sea . . . a History major from Wilmington . . . Glenda

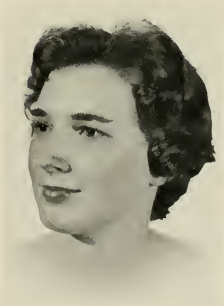

LYN GOODSON BRYANT

N. C. Mountains . . . music talent plus . . . John . . . AGR pin . . . wedding bells in July, 1964 . . . long hours of practice in Jones . . . trips to Virginia farm county and N. C. Mountains . . . Music major from Hendersonville . . . Lynn

NANCY JEAN BUFFALOE

Our foreign ambassador . . . a new love from the Hill . . . "any change for a long distance call?" . . . "I'll be John Brown" . . . "Don't make no never mind" . . . pessimistic optimist . . . squalus brain surgeon . . . A biology major from Raleigh . . . "Buff"

NANCY SUE BUFFALOE

Suicide Suite of 2nd Poteat . . . Creundlick . . . "O Troy's down!" . . . 5 a.m. dates with Willy Shake . . . Saturday Sleeper . . . "I wa-wandered lo-o-onely as a cl-cl-oud?" . . . "Who wants to write a column anyway?" . . . "Rats!" . . . "Buff" . . . English major from Raleigh . . . Nancy

DOROTHY JANE BULLOCK

Handbook headaches . . . a diamond—a good way to end exams . . . TDDUP . . . a letter a day" . . . collect calls from "the hill" . . . continuous home-making projects . . . trips downtown for the trousseau . . . week-ends with Doug . . . August wedding . . . "quickie" . . . friendliness personified . . . FTTTT . . . Education major from Wilson . . . Dottie

CHARLOTTE ANN BURGESS

Carolina, here I come!" . . . Ready for Freddie . . . Her theory of studying —Don't! . . . s-s-sexy . . . S.G.'s private secretary . . . a dash of devilment . . . beach bum . . . happiness is unlimited cuts . . . "I can't believe it!!" . . . History major from Shiloh . . . "Charlie"

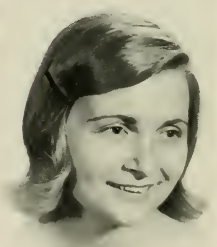

JULIA VANN BUTLER

Our choice for Queen of May . . . Slender figure and attractive smile and year round tan . . . white crackers, peanut butter, and Sun Drops . . . road trips in Triumph Spit-Fire . . . number one "zoomer" in Daytona . . . Leader of the DES . . . Home Economics major from Elizabethtown . . . Julia

DOROTHY ANN BURROUGHS

New Hampshire barmaid . . . a friend indeed . . . "Let's go" . . . Credit Manager of Burtons . . . clothes . . . little girl; big car . . . Mother of FTTTT . . . late movies . . . Cha Cha . . . bridge at midnight . . . History major from Red Springs . . . Dorth

DEBORAH STALLINGS CARAWAN

A petite, blue-eyed blonde . . . December bride . . . "telephone, Debbie" . . . "c-o-o-o-m-i-n-g" . . . Sigma Pi sweetheart . . . warm feet in spite of a cold room . . . dates with Roy all through the week . . . Tonette in the shower . . . Elementary education major from Rocky Mount . . . Debbie

ZOAN DARE CARAWAN

Leader of Vann . . . instigator of State raids . . . robber of State cradle with plans for future marriage . . . Zona, get up! . . . Country bumpkin with great personality . . . dates galore . . . Business major from Harrells . . . Zuke

ANNE TAYLOR CARRAWAY

Nabs and four cokes a day . . . "rats!" . . . "Let's go get a pizza" . . . Letters from Mac (USS Everglades) . . . "Should I cut this class and go horseback riding?" . . . Religion major from Norfolk, Virginia . . . Anne

SARAH LOUISE CARVER

Keeper of Faircloth . . . one of Dru's girls . . . contacts in March . . . followed by trips to Durham . . . "Cutie" . . . "gotta minute?" . . . Simmons' hairdresser . . . "Let's play bridge?" . . . Ro-Rap accent . . . An Education major from Roanoke Rapids . . . Sarah

BEVERLY JEAN CHEWNING

Natural blonde tresses always in place . . . early to bed, early to rise . . . hours in the library . . . a certain math teacher at State . . . *The Twig* and editorial problems . . . English major from Wadesboro . . . Beverly

VERONA CHOW

From an Oriental to a Southern Belle . . . concerned for all . . . "Don't you dare be mean to me" . . . Miss Variety is truly the spice of our life . . . knitting wonder . . . Home Economics major from Hong Kong . . . "Chow"

JANET LOUISE COLLINS

Ken . . . wedding plans . . . ardent(?) library worker . . . beautiful diamond . . . hits the sack early . . . arf, arf,—pop corn . . . long chats into the night . . . busy week-ends . . . room cluttered with class projects . . . three year graduate . . . Education major from Monroe . . . Janet

JUDITH SUMMERLIN COOK

Home every week-end . . . "Ya'll, I didn't want to come back!" . . . Hubby named John and daughter named Lynn . . . Society gal with original expressions . . . Extra bed in Business Dept. . . . Business major from Goldsboro . . . Ma

NELL JENNINGS COX

Leader of Seniors . . . Hiya kids . . . Greets the dawn with "Good morning trees, good morning birds, etc." . . . Rosolyn's protege . . . Larry! . . . Happiness is Sunday mornings . . . summer in New England . . . always witty . . . Tarnished blade . . . English major from Burlington . . . Nell

NANCY HELEN CRAIG

The cute redhead . . . Fun with the Phi girls . . . Dance your last dance, party girl . . . the great orator . . . "I'm so tired" . . . "You clean up the room. I'll take out my bottle" . . . Education major from Windsor . . . Craig

CONNIE REBECCA CRAVER

"Oh, y'all!" . . . History Department's Girl Friday . . . I.R.C. Chief . . . Everything in its proper place . . . coke and potato chip breakfast . . . engaged to Pi Kappa Phi's number one, Jim . . . History major from Welcome . . . Becky

BONNIE SUE CREECH

Sparkling eyes . . . School marm at Knightdale . . . *Silas Marner* . . . "What are we having for supper?" . . . closet full of pretty clothes . . . away for the week-end . . . "He was a *nice* blind date!" . . . An English major from Smithfield . . . Bonnie

KAY BRIDGERS CREECH

Southern belle with a soft drawl . . . always smiling and ready to help . . . Frank, a KA pin, a February, 1963 wedding . . . from history major to first graders . . . easy going nature . . . Frank's favorite model . . . early graduation in January . . . Education major from Raleigh . . . Kay

MARY ELIZABETH CURRIN

Home on weekends . . . frequent afternoon naps . . . Math Club president . . . Professional checker of math papers . . . "Want any coffee?" . . . . promptness(?) . . . nightly appointments with Dr. Pepper . . . future in teaching . . . Math major from Oxford . . . Mary "Lib"

VIRGINIA RUTH DAUGHTRY

Sophomore transfer from Newberry . . . four majors in 3 years, ending in religion(?) . . . four weeks at the Citadel led to pin . . . weekly phone calls from Texas . . . "Danuel" . . . "Good night, nurse!" . . . Charleston belle with a Southern drawl . . . "Ya'll, I'm so sleepy" . . . 3 hour baths . . . Religion major from Charleston, S. C. . . . Virginia

MARTHA SMITH DAVIS

Miss Brewer's happy choice . . . a March wedding . . . Harry . . . I haven't the foggiest . . . Linus blanket . . . "did you" signs . . . Anniversary roses each month . . . widow Davis . . . Home Economics major from Charleston . . . Martha

MARGARET ELIZABETH DENSON

Poteat's friendliest first lady . . . a tilted view of the world often blurred by tears . . . Smokey, another bear for the Denson den . . . Fracker's first scholar . . . B . . . Bear . . . Education major from Rutherfordton . . . Betsy

JUDY CORNELIUS DENTON

Dark black hair and friendly smile . . . Apex's number one math teacher . . . natural beauty within and without . . . Jimmy's bride in 1963 . . . a January graduate . . . Math major from Raleigh . . . Judy

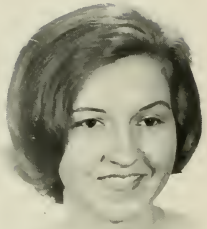

ALLIE JANE DILDAY

Part of an eternal triangle(?) . . . early riser on Tuesdays and Thursdays . . . always needing something new . . . clips in her hair . . . a "denny" of a girl . . . the *ideal* roommate . . . Mathematics major from Ahoskie . . . Jane

DOROTHY HAMILTON DIXON

Dr. Tilley's Protegee . . . interviewer at Dix Hill . . . eyes on graduate school . . . "Hellon wheels" . . . Stewart's wheels, that is . . . week-ends in Raleigh . . . summer mother of the playground crew . . . Psychology major from Galesville. Maryland . . . Dotty

BARBARA DIANE DRAKE

May Britt's twin . . . big blue eyes . . . the roaming kid from Nashville, formerly of Charlotte, Boston, N. Y., Atlanta, etc . . . dawn's greeter for the newspaper reader . . . Drakeamus . . . Education major from Nashville . . . Drake

ANDRIANNE DONNA DULL

She doesn't lay down the law, she takes it up! . . . in search of that perfect man . . . Motor-mouth . . . ORGANIZATION . . . Moravian promoter and a Christmas star shining from Johnson Hall . . . Math major from Winston-Salem . . . D. Dull

JANE LULL EATON

A Southern Yankee . . . amateur artist, guitarist . . . summers in Maine . . . a fourth grade teacher or life-time waitress? . . . the right seat at the wrong time . . . History major from Asheville . . . Jane

BETTIE JANE ERNST

Clogs and a yellow slicker . . . visits to "the farm" and cow 285 . . . collector of anything crawling . . . not-so-white lab. coat . . . once more, the crew-cut . . . Biology major from East Granby, Connecticut . . . Janie

WADAD FAYED

Trips to Fayed Memorial Library . . . sleeps through religion . . . summer wedding plans . . . flowers from Jimmie . . . follower of Miss Baity . . . cookies for a foreign student . . . quiet and dependable . . . Meredith's capable journalist . . . English major from Roanoke Rapids . . . Little Wa

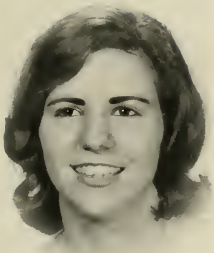

SUSAN PAT FERRELL

A closet full of clothes but "nothing to wear" . . . the first violets of spring . . . early to bed and early to rise . . . surrounded by laughter . . . an impulsive wit . . . quiet worker . . . Education major from Raleigh . . . Pat

MARY PAULINE FINAN

Suicide suite of second Poteat . . . Miss Dangle-Juice . . . white labcoat and a chorus of "Labbie Days are Here Again" . . . aspiring poet . . . hometown girl with four years of dorm life . . . "If I can only survive next week!" . . . Biology major from Raleigh . . . Polly

NANCY SUE FORD

Blind date in February, diamond in August, weding in June . . . Glen . . . all night dates with Shakespeare in the Ford Memorial (better known as the library) . . . English major from Canton . . . Ford

LEA FRANKLIN

European student . . . double major graduate at 19 . . . "I feel just like Christopher Robin" . . . vivacious chatter from morning until night . . . pepsi drinking, popcorn eating piddler . . . Rick and the University of Maryland . . . Lea

MARTHA FAN FRANKLIN

Trips to V.P.I. and a pin . . . "One-eyed Tiger" . . . constant buzz of her sewing machine . . . "But I haven't got my eyebrows on!" . . . vivacious personality . . . sparkling smile . . . Education major from Nashville, Tennessee . . . Marty

BILLIE HARTSELL FREEMAN

"Mountain Gal" with sparkling brown eyes . . . closet full of shoes . . . diamond first, then PKP pin . . . 8-1-64 wedding—beginning a life with Duff . . . dividing time between business department and McKimmon Village . . . Business major from Raleigh . . . Billie

SUSAN FRYE

Found her apple . . . "I'm not having a good time" . . . Clara T. . . . a hundred pounds over-weight . . . bridge team . . . "that's only dorm wear" . . . Athenian accent . . . 45's are a happy choice . . . Sociology major from Big Athens . . . Frye

TOMILEE FULK

Authority on all subjects . . . faithful obituary reader . . . news-boy . . . perfect humor for her first graders . . . "Did you know?" . . . Dr. F. . . . friendly . . . no time for study . . . bridge at midnight . . . FTTTT . . . Elementary-Education major from Fayetteville . . . Tom

FRANCES CELESTE GARRETT

Suicide Suite of second Poteat . . . Dr. Knight's Girl Friday . . . "Right now I'd like a pizza, french fries, two hot dogs. some chocolate pound cake, and a pepsi" . . . physical education department(?) inspiraton . . . English major from Henderson . . . Franny

NANCY ELIZABETH GARRETT

Suicide Suite of second Poteat . . . lover of cats and Eald Englisc . . . trigmares . . . 37 hours in English bowers . . . Stone-Age nuclear physicist . . . "Charge of the Light Brigade," *Henry V*, and *Frankenstein* . . . English major from Henderson . . . Bonehead

ELIZABETH GOWER GARVEY

"You all—" . . . 9:00 p.m. dates . . . fresh flowers from home . . . a thundering "com-ing!" . . . coffee-housing . . . North to Alaska . . . a lovely singing voice . . . bulletin board with lots of cartoons . . . that distinctive hair style . . . English major from Clayton . . . Betty

ROBIN GENTRY

Diamond from Robert . . . Winston letters and weekends . . . "Don't you dare bring me a vanilla coke!" . . . "I only read 1,000 books for that course!" . . . nightly lesson plans . . . midnight calls . . . Miss Punctuality . . . Elementary Education major from Winston-Salem . . . Bird

RITA SUE GOODWIN

Accomplished rider, artist, typist, pie maker . . . from West Point weekends with Hilton to an Army bride, June, 1966 . . . cruel crewel . . . sixteen little Alices . . . blue ribbon winner . . . Home Economics major from Alexandria, Virginia . . . Rita

JUDITH KAY GRIFFIN

Genuine love for people . . . witty, dependable, neat . . . "Let's sing a folk song" . . . "coffee anyone?" . . . "Let's go out" . . . Hour showers . . . I'm alive and love Channel No. 5 . . . "At Home" . . . A Rat . . . History major from Winston-Salem . . . Judy

MARTHA PATRICIA GRIFFIN

A smile for all . . . red-quilted robe and fuzzy red slippers . . . frequent visitor to the Denson Den, soon to be a full-fledged "Bear" . . . Yogi . . . P.T. without the "A" . . . Education major from Raleigh . . . Pat

ANNA JANE GUION

Three-year graduate . . . pin, diamond, July 4 wedding . . . night owl . . . chronic coffee drinker . . . swanky '65 Impala . . . Math major from Marshville . . . Jane

BETTY ELLIS HACKNEY

New roles as housewife and teacher . . . devoted to TV . . . bridge enthusiast . . . 1963 Christmas on chutches . . . frequent trips to Chapel Hill . . . Education major from Siler City . . . Betty

SUSAN LYNN HAGWOOD

"The smiling hag" . . . Diamond from Marshall . . . summer wedding plans . . . enthusiastic about art labs . . . nightly exercises for perfect figure . . . home every weekend . . . few complaints . . . insomnia at 3 A.M. . . . Elementary Education major from Bunn . . . Susan

ELLEN KAY HALL

Just five minutes more . . . Early morning problems . . . NEA president . . . June wedding . . . car stolen from Gary . . . trips to Carolina . . . great salad hater . . . constant knitter . . . bridge at midnight . . . FTTTT . . . Elementary Education major from Durham . . . Kay

LINDA JEAN HARRIS

"Whur is it at?" . . . wedding in August . . . good ol' J.L. . . . trips to the employment office "interesting" summer work . . . winning personality . . . peanut butter and jelly sandwiches at 10:00 . . . Sociology major from Durham . . . Lyn

EVELYN CRYSTAL HARTNESS

Eyes that sparkle like crystal . . . Maid of Honor . . . Creative impulses . . . "Thats' so sweet" . . . Widgie . . . Sigma Chi pin . . . Keeper of 3rd Poteat . . . Chorus until 6:00, out to eat back at 6:50 for meeting . . . Religion major from Henderson . . . Crystal

KATHRYN EARLE HAYWOOD

A generous supply of "crop failures" for the desperate ones . . . "Get it on out!" . . . lady politician . . . avid reader of the newspapers and "Time" . . . lover of good times . . . Sociology major from Durham . . . Kay

JANE BETTINA HENDRICKS

Summers at a boy's camp . . . teaching riding . . . quiet intellectual . . . full of surprises . . . skillful seamstress, artist, pianist, and rider . . . lofty ambitions . . . horse shows . . . patronizer of the arts . . . "I hate writing letters" . . . Religion major from Nashville . . . Jane

PEGGY JANE HIGHSMITH

From W.C. to the Angel Farm . . . Jack . . . Pizza at Capri's . . . "But I really need to study" . . . Sunrise dress reviews . . . Home Ec Club programs . . . "Just a swallow" . . . southern lady in manner and speech . . . Home Economics major from Bethel . . . Peggy Jane

JANET LOUISE HINES

A song for every occasion . . . "Gonna let my hair grow out" . . . letters from Billy . . . our spastic child . . . "Jet Set" . . . long labs and tattered white lab coat . . . "more" . . . classic book . . . Felix Anomaly . . . Biology major from Charlotte . . . Janet

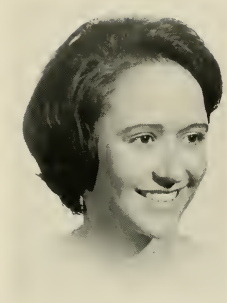

HELEN POPE HINSON

10 o'clock dates with wet hair . . . instantaneous roadtrips . . . date bureau . . . Sig Ep pin . . . T-33's . . . letters and LD's from Alabama . . . weekend keeper of Poteat and Johnson Hall . . . pokey "Hinson" . . . finger nails for a good reason . . . Economic major from Kinston . . . Helen

ELIZABETH JANE HOLLAND

June 5—the long awaited wedding date . . . "I've got the best sweetie in the world" . . . Jackie . . . led the class to stunt victory in '63 . . . bass voice of the chorus . . . "I don't wanna study!" . . . Music major from Lumberton . . . Holland

CAROLYN LOUISE HOLLIDAY

Long hours in Hunter Hall . . . part-time dorm student 115 Faircloth . . . a certain member of the Pack . . . W.F.'s girl Friday . . . bridge between classes . . . the four musketeers . . . "Black Magic" . . . Home Economics major from Raleigh . . . Carolyn

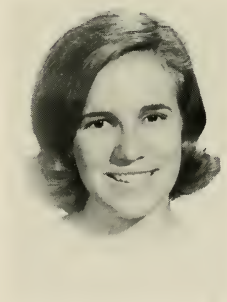

MARTHA ANDREWS HOUSE

Campus leader . . . flash from the Monroe Enquirer . . . Suite Mother . . . weekends at Duke . . . daily amorous letters from T. Helms . . . persuasive manner backed up by brute force . . . former Queen of the Vann Passion Pit . . . Mathematics major from Monroe . . . Martha

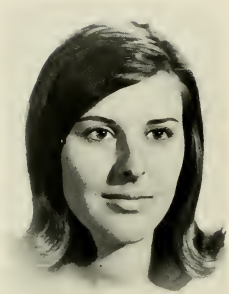

CAROLYN ELIZABETH HOWELL

Friendliness and looks which won a place in our May Court . . . flair for fashions . . . roadtrips to Washington . . . expensive initiation to the D.E.S. . . . weekends at Annapolis . . . spastic driver of a Grand Prix . . . Home Economics major from Weldon . . . Carolyn

KATHRYN WHATLEY HOWELL

Fiendish camera fiend . . . John or George? . . . married?? Katrina . . . dates is the discount stores . . . guest at the waste treatment plant dedication . . . "Where shall I put my chest?" . . . the spider strikes again . . . Education major from Dillon, S. C. . . . Kathryn

PATRICIA NILEEN HUNT

Zott fiend . . . nutty writer . . . "Mutt and Jeff" . . . cactus lover . . . the Chlorox kid . . . security is that fifth cup of coffee . . . hedonist . . . squalid sculptor . . . *ficus elasticus* grower . . . saracastic spinster . . . "Ogdenna" Nash . . . midnight math . . . Mathematics major from Raleigh . . . Nileen

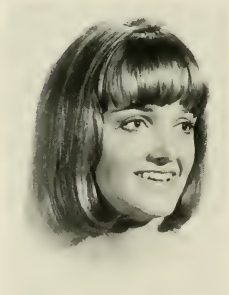

NANCY JEAN HUTCHERSON

"But that term paper was only due last semester" . . . the new nose . . . ready to experiment . . . "Anybody for a flick?" . . . curiosity plus . . . a new love every week . . . bridge team . . . millions for make-up . . . Art major from Winston-Salem . . . Hutch

BETTY HART IPOCK

Leader of the pack . . . Bud . . . Hope chest—now there's something to hope for . . . Never a hair in place . . . "Shhhh!" . . . Dungaree Doll . . . "Let's all sit down and study" Frustrated proctor of 2nd Vann . . . History major from New Bern . . . Betty

SALLY GAYLE ISLEY

Dark hair and sparkling brown eyes . . . "I'm not having a very good time" . . . frequent afternoon naps . . . active reporter for the D.E.S. . . . Hails from fourth floor Vann Penthouse . . . Washington and Daytona . . . Home Economics major from Burlington . . . Sally

ANDRA SMITH JONES

Three years plus school ring plus pin plus diamond equal September wedding . . . real smart . . . proxy of Playhouse and Alpha Psi Omega . . . English best subject? . . . EKS-gradoo . . . Auto-racing enthusiast . . . Home Economics major from Pensacola, Florida . . . Andra

MARY ANN JONES

Meredith Mrs. with a friendly smile . . . transfer from E.C.C. . . . efficient wife in a mobile home . . . "green" headband? . . . salad fork equal H's helpful hint! . . . plans for a pilot's license . . . Home Economics major from Snow Hill . . . Mary Ann

NANCY LOU JONES

Weekend trips to E.C. . . . Pinned to a KA . . . Jones' flag . . . Instant death without study schedule . . . grad school bound . . . chronic headaches from the switchboard . . . Astro stars . . . Old South . . . alternating phone call schedule . . . Home Economics major from Lewiston . . . Jones

ELIZABETH GAIL JOYCE

A wonderful blonde "witch" . . . tailor-made week-end . . . PB, III . . . haircut, anyone? . . . 12:30 phone calls with 5 minute limits . . . SBBCTSS . . . "I have a feeling" . . . Halloween birthday parties . . . Home Economics major from Madison . . . Gail

NELL BRITTON KILPATRICK

Vivacious blonde with closet full of clothes . . . always in a hurry . . . August and Andy . . . "Look, don't ya wanna go" . . . neat and tidy . . . From education to art . . . Art major from Raleigh . . . Nell

BARBARA JEAN KOCH

Put down that spray-net can . . . Charlie—Pooh . . . an open history book at 2-AM "that's democracy?" . . . cut-off blue jeans and Lambda Chi sweatshirt . . . oil paint under fingernails . . . "Hmmm, deary?" . . . Art major from Chicago, Illinois . . . Barbara

Meredith College Library
Raleigh, North Carolina

ANN BROCK LAMBETH

Swift-kicking doll originally from Bailey now living in Raleigh . . . Shannon, a Sigma Chi pin, and a sophomore marriage . . . a Dachshund named Nutmeg . . . "Annie B. B." . . . Religion major from Raleigh . . . Ann

PHOEBE LASSITER

Transfer from ECC . . . fair-skinned redhead . . . Cliff every night . . . deep thinker . . . "I like that, it's different" . . . Dr. Mac, about seminary . . . 401? . . . dark parlors but good intentions . . . Religion major from Conway . . . Phoebe

LILLIE CAROL LLOYD

Those practice hours . . . "Y'all just won't believe this" . . . more static! . . . ports of Paradise . . . "Did you do that?" . . . Sunday night jam session . . . our own porch . . . Chapel Hill in 21 minutes, co-pilot . . . that laugh . . . November 15 joke . . . Organ major from Durham . . . Carol

BRENDA CAROLE LONG

Junior transfer from Wingate . . . talented in all areas . . . pinned to Delta Sig . . . calls from Gene . . . "Wake me up in fifteen minutes" . . . Bud's right hand . . . Education major from Wingate . . . Brenda

MARTHA McKINNON McARTHUR

Always neat, always happy, always friendly . . . a diamond from Chris—his June bride . . . "Anybody wanna play bridge?" . . . special interest in "photography" . . . legal DES secretary . . . one of the elite from fourth Vann Penthouse . . . loves her "new eyes" . . . Elementary major from Laurinburg . . . Martha

PAMELA JO McCALL

"Ya know?" . . . thrifty home ec'er . . . trip across the U. S. and exciting summers . . . flights to Atlanta to see a special Sigma Chi . . . "but I'll never wear it" . . . pop-corn at 10:00 p.m. . . . Home Economics major from Charlotte . . . Pam

LOIS ELAINE McCOLLUM

Big brown eyes . . . Nothing borrowed, something new . . . "Bridge, anybody, please?" . . . Contagious. revealing smile . . . sporadic study breaks . . . What can I wear?" . . . Happiness is a Chocolate world . . . "Oh, goody!" . . . Biology major from Madison . . . Elaine

ADA KAY McCORKLE

Weekends at the "Hill" . . . Roach enemy No. 1 . . . Could sleep through a stampede . . . chief beautician . . . beautiful red hair . . . "Please get me up tomorrow!" . . . Second grade teacher with overgrown French minor . . . Education major from Fayetteville . . . Corky

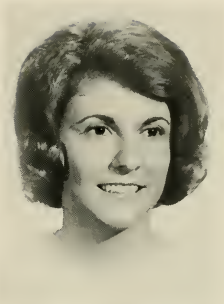

JANE HARRIETT McLOUD

Our attractive dependable college marshall . . . road trips to Daytona and Washington . . . avid knitter and soap opera fan . . . letters to Germany . . . "Let's have a fan" . . . DES Vice President . . . indefinite plans . . . Vann penthouse . . . Chief Chef for first Brewer Pizza Parlor . . . Education major from Elon College . . . Harriett

NANCY CAMPBELL McNABB

Daily letters from Buddy . . . high school romance leads to Thanksgiving wedding . . . never here for long-distance calls . . . "I can't remember" . . . loves to dance and sing . . . Business major from Caroleen and Winston-Salem . . . Nancy

PRICILLA JANE MACOMBER

Expert fly-trap grower . . . incense burner . . . witty old maid . . . lover of poetry . . . tea-tippler . . . knitter of never-finished sweaters . . . Baez on the autoharp . . . well-read . . . Chianti . . . "Barbecued roaches? . . . save me a drumstick!" . . . Mutt and Jeff" . . . English major from Charlotte . . . Priss

ELEANOR LEROY MARKS

Neatness in all respects . . . midnight phone calls from Sammy . . . a smile for everyone . . . Christmas engagement . . . whiz at knitting and sewing . . . Counting the days to January graduation . . . Business major from Laurinburg . . . Elroy

JERRY ANN MARTIN

Jet black haid and a dazzling smile . . . "Y'all, how does it look now?" . . . everybody's beautician . . . addicted to coffee and Dave . . . "But it's normal for me!" . . . Senior exhibit in April—PANIC! . . . Art major from Jonesville . . . Jerry

SARAH PARKER MARTIN

Beauty with expressive brown eyes . . . blissfully happy with LeRoy as a result of a full year of careful planning . . . "Bubbles Parker" . . . early to bed, late to rise . . . always smiling . . . Music major from Jackson . . . "Sir Frances"

CAROL MAY

Cheerfulness peeking out from behind a stack of English books . . . lover of Char-Burgers . . . talks a mile a minute with adjectives and details . . . always friendly . . . English and Math major from Charlotte . . . Carol

SANDRA MAYHEW

Transfer from Wingate . . . diamond from Bruce . . . letters from Wingate and Carolina . . . always rocking and reading . . . "It's hot in here!" . . . dry wit . . . "that blessed bell!" . . . Education major from Mooresville . . . Sandy

MARTHA JAN MILLER

"Hello, Boo-Boo!" . . . "My shorthand book for a ring!" . . . "Oh, Great Scott!" . . . Gene . . . summer wedding . . . horse laugh . . . neat, dependable, efficient organizer . . . a scream in the night . . . *Twig* typist . . . Business major from Tullahoma, Tennessee . . . Jan

MARTHA MIDGETTE

Blue-eyed, Strawberry blonde . . . "you know" . . . those weekends!! . . . summers at Carolina . . . junior transfer from Mars Hill . . . waiting for that ring . . . the analyst . . . phone calls almost every night . . . prospective social worker . . . Sociology major from Gregory . . . Martha

ELIZABETH ANNE MINTZ

"I'll do it tomorrow!" . . . Trips to Charlottesville . . . Late hours of study following a night of play . . . keeper of Brewer—calm and reserved . . . frequent theological bull sessions . . . early riser? . . . a summer wedding . . . Religion major from Norfolk . . . Mintz

SALLY HOWARD MOORE

Beautiful wedding at Easter . . . a dorm room with an artistic flair . . . calm, cool, and collected . . . Loves Mr. Ed. . . . What am I going to have for supper tonight? . . . Art labs till five . . . Art major from Raleigh . . . Sally

ELLEN YOUNG MORRISON

Peter Sellers II . . . the razor blade kid . . . Jimmie's Sig. Ep. pinmate . . . January wedding . . . Room full of bridebooks . . . "I'm sorry!" . . . deep dimples . . . Sprite sex girl . . . buyer of lingerie . . . bridge at midnight . . . FTTTT . . . an Elementary Education major from Hickory . . . Zude

MARGARET KELLY MURRAY

Red-headed . . . Friendly . . . Where's my pencil? . . . If Finnie doesn't call I'll pout . . . Later, Ardrey, dear . . . Nap lover . . . Sweet with a dash of temper . . . Lavender lover . . . I'll hang them up tomorrow . . . Religion major from Raleigh . . . Margaret

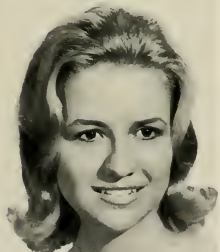

LYNN BETH MYERS

"Dr. Myers" . . . Four years of visits to the hill . . . "Jonas and Rina" . . . "Oh really" . . . "Just play it by ear" . . . The last of the "Jet set" . . . our own porch . . . Lab work in the arboretum last summer . . . Biology major from Winston . . . Chickie

PATRICIA WALKER NAU

Vivacious little doll . . . She chose to spend her life time in a Sig. Ep. Bungalow . . . a ride from Cameron Village with Billy . . . that led to an August wedding . . . Multi-talented . . . Elementary Education major from Winston-Salem . . . "Trish"

GAIL WILLIAMS O'BRIEN

Summer wedding . . . combines school with homemaking for new husband . . . constant library patron . . . sunny. angelic look at the world . . . plans for move to Tulane in June . . . History major from Canton . . . Gail

ELEANOR PARKER

A synthetic heart and a friendly sincere smile . . . soft-spoken wit . . . conscientious student . . . noted for sweetness—a perfect lady . . . long auburn hair . . . long hours in the music building . . . Music major from Suffolk, Virginia . . . Eleanor

RUBY REBECCA PARKER

Hazel eyes . . . never complaining . . . never in the room without music . . . Peace! . . . perfect romance with Jim and a pin from the Farmhouse . . . May 17, 1964—1:33 a.m. . . . Rubes . . . Jack-of-all-trades . . . Religion major from Goldsboro . . . Becky

MARGARET JANE PARRISH

Blind date bureau for Delta Sigs . . . first date + 3½ years = I do . . . first string bridge team, D.S.D. . . . phone calls from Bartlesville . . . Oklahoma bound to be with Brian . . . Sociology major from Charlotte . . . Jane

LARUE PEARCE

Home weekends—and week days, for that matter . . . a perky miss who's always in style . . . ACC summer school and Norman . . . originality shown in surprise gifts for every occasion . . . Education major from Rolesville . . . LaRue

SANDRA DEAN PEEDIN

Infectious high-spirited cackles . . . trips to Ridgewood for crossword puzzles . . . Jimmy—wedding bells in August . . . weekend exodus to Selma . . . 10 o'clock riser—breakfast—doughnuts and pepsies . . . lively interest in her grammar school students . . . Education major from Selma . . . Sandy

PATRICIA HALL PEGRAM

Married January graduate . . . authority on architecture including her architect . . . stock in Eastern Air Lines . . . calls to Houston . . . counselor for estranged roommate and friends . . . Republican friends from N. Y. to Texas . . . Sociology major from Houston, Texas . . . Pat

LURA ANNE PENNEY

Judicial V.P. . . . seven different dates a week . . . 2:00 A.M. resident of basement . . . labs from lunch til dinner . . . fingers preserved in formaldehyde . . . one of the "Jet Set" . . . "scratch my back" . . . an interested concern for others . . . the "Red Ox" . . . "C.C." . . . FTTTT . . . Biology major from Kenansville . . . Lura

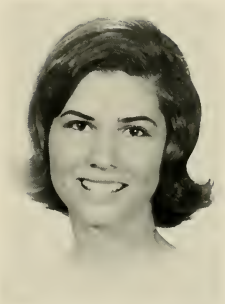

RUTH KNOTT PENNEY

Details and questions . . . Hours to get ready . . . day-long letters to Carl . . . a Theta-Chi, a soldier, a wedding in Germany . . . always burning the midnight oil . . . sincere, with beauty too . . . Religion major from Henderson . . . "Peedie"

DORIS ANN PENNIGER

Day dreamer . . . Boyd . . . from Wake Forest to Kinston . . . plans for a summer wedding . . . endless hours in business machines room . . . twists that favorite curl . . . loves pizza and Shoney's strawberry pie . . . Business major from Lexington . . . Doris

BRENDA CAROL PETTY

Diamond in December 63 . . . plans for wedding in June . . . afternoon studying with Stan . . . "she's at the prison!" . . . hot road from Raleigh to Durham . . . our Mrs. Munster . . . big Carolina fan . . . Sociology major from Durham . . . Brenda

PENNY LILE PITTARD

First string bridge team . . . supporter of DSD . . . chaperone for high school prom . . . summer in New England . . . "I've got to go practice!" . . . accomplished pianist(?) . . . true friend with deep concern . . . History major from Norfolk . . . Penny

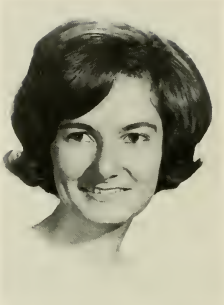

MARTHA BLANCHARD PLYLER

Veep of the "Never Say Die" group . . . knee socks at fire drills . . . "Oh, I'm not going to sleep yet, I'm just getting horizontal!" . . . UVA sweatshirt + knee socks and madras tennie pumps = B-bob . . . History major from Whaleyville . . . Plyler

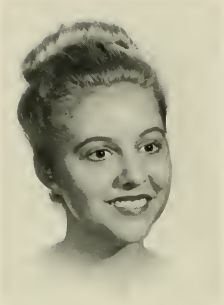

ANNE PEPPER POOLE

Sincere concern for everyone . . . "All right!" . . . A.P.P.'s library . . . "But I love big green plants!" . . . M.C.A.'s capable leader . . . year round "tan" . . . loquacious . . . marvelous chapel speaker . . . "You're exactly right!" . . . A Fink . . . English major from Kinston . . . Anne Pepper

SUSAN KESLER PORTER

Always laughing—always worrying . . . "May I borrow a dime?" . . . That refined snort . . . freshman romance led to wedding junior year . . . Zell . . . 95-pound dynamo . . . "I hate music!" . . . Music major from Kings Mountain . . . Susie

JANET PUGH

From a Greensboro spastic lass to a Flemington Georgia bell . . . "I must get organized!" . . . trips to Athens . . . chocolate ice cream cones . . . "Lee's in the corner again" . . . Little J.B. . . . History major from Greensboro . . . Janet

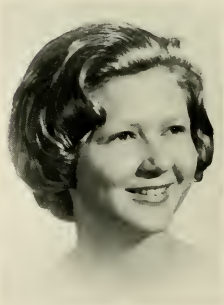

ANNETTE WICKER RAINS

"That reminds me of a joke!" . . . three years of dorm life, then a new roommate . . . March 27, 1964 wedding . . . missing fender skirts from her "little red wagon" . . . Education major from Kenly . . . Annette

NANCY BRIDGERS RAWLINSON

"Pierre" . . . 7:30 a.m. trips to Garner . . . tailor-made weekend . . . "nigger twist anyone?" . . . certain Yankee at N. C. State . . . SBBCTSS . . . three summers with Dewey Decimal . . . 10 o'clock dates . . . African violets . . . Home Economics major from Southern Pines . . . Nancy

ELIZABETH LOMAX REAVIS

"When are we leaving?" . . . Frequent trips to Dix Hospital . . . I don't want to get up yet—ever . . . sympathetic and understanding . . . What am I going to do with my hair? . . . Sociology major from High Point . . . Lib

ANNIE MAYNETTE REGAN

A transfer from Wake Forest . . . Enjoys concerts . . . Four brothers and a sister . . . plans to jaunt across the continent and later consume a little culture in France . . . German Beer Drinking Songs . . . French major from Saint Pauls . . . Annie

MARY KATHERINE REGISTER

Sophomore transfer from Mary Washington . . . high school romance led to diamond her senior year . . . Wayne . . . "Hey, ya'all, let's go shopping!" . . . church music major headed for a bank job . . . Music major from Franklin, Va. . . . "Murry"

SHIRLEY RHYNE

Meredith Mrs. . . . married to a Certified Public Accountant . . . May I use your IBM . . . All you need is a bed and a toothbrush for room 224 . . . good experience to use in the classroom . . . Business major from Raleigh . . . Shirley

CAROLYN ANNE ROBERTSON

Weekends at V.P.I. a timely transfer to Wake Forest . . . plans to become Mrs. Kline . . . probation counseling on Friday's . . . amateur psychoanalyst . . . proctor on fourth Fair . . . degree in three years . . . Sociology major from Winston-Salem . . . "Floop"

KATIE CORINNE SAVAGE

Kindness with a dash of "devilment!" . . . I ought to stop eating these tootsie rolls . . . Daily naps . . . Happiness is a warm blanket . . . When are we going to clean up the room? . . . Religion major from Penderlea . . . Corinne

BRENDA NELL SHELTON

Diminutive Virginia miss with the heart of a North Carolinian . . . "Study—but" . . . organization plus . . . cute as a button . . . Someday . . . "Kinda, sorta" . . . Always enthusiastic . . . "You'll never guess what happened" . . . Education major from Gretna, Virginia . . . Nell

LINDA GAIL SHEPPARD

Perfect schedule and leisure time . . . creative . . . "How many calories?" . . . F-85 bound for the mountains once a month . . . secret admirer . . . Happy-go-lucky . . . cross-word puzzles . . . summers at Lake Junaluska . . . Education major from Canton . . . Sheppard

JUDITH ELLIOTT SHERRILL

Forget the four-year plan . . . just enough time for a quickie . . . known the world over for her famous lectures . . . W.F.T.S. leader . . . U.A.S. . . . from an MG to an apartment . . . Religion major from Kingsport . . Judy

LINDA SIMMONS

A smile and a "hello" offered to all . . . an engagement ring . . . wedding bells heard this summer . . . hard worker in the Dean of Student's office . . . car to take those Juniors around . . . beautiful hair . . . Business major from Mt. Airy . . . Linda

MARGARET RYMER SIMMONS

"One more hand and I've just got to go" . . . "I'm not craving those academics . . . breakfasts in the Bee Hive and diet-pills . . . calls from Wake Forest . . . concert-master for chorus and ensemble . . . Piano major from Wadesboro . . . Simmons

CATHY ANN SMART

Sparkling personality . . . Winning smile and devilish eyes . . . Red, red, red . . . the pride of 25 second graders . . . Leader of Meredith's Democrats . . . chronic quiz jitters . . . Ronald and a June wedding . . . Elementary Education major from Cliffside . . . Cathy

HELEN EARLE SMITH

The big O . . . Miss Brewer's little helper . . . six year Romance with Jimmy . . . endless hours sewing a June weding dress . . . warden of Second Poteat . . . full time occupant of Dean's list . . . I REALLY CAN'T SEE . . . Home Economics major from New Bern . . . Helen

MARGARET EXUM SMITH

Curly hair and smiling eyes . . . a contemporary philosopher and amateur phychoanalyst . . . politics and term paper . . . efficient cook, successful student, loyal friend . . . counting the days until that certain boy leaves the Navy . . . History major from Raleigh . . . Margaret

GEORGETTE SOWELL

Spontaneous personality with a genuine concern for everyone . . . natural sweetness . . . promises of being an excellent teacher . . . Decisions! . . . "Ya'll guess what" . . . Late to bed, early to rise . . . Education major from Hamlet . . . Georgette

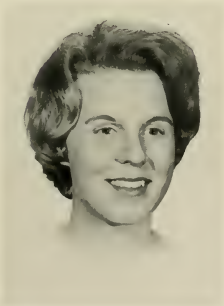

BETTY CAROLYN SPENCE

A Stringfield attorney . . . vicacity with a contagious smile . . . mysterious letters . . . a willing listener . . . a lover of simple pleasures and a pursuer of "the good life" . . . History major from Rocky Mount . . . Betty

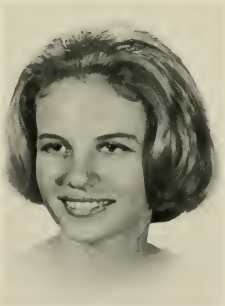

BRENDA JO ANN STAFFORD

"If I see one more machine" . . . constant lifting of the barbells . . . SAE Sweetheart . . . innumerable compositions called thank-you notes . . . "absolutely nothing to put on my bod" . . . bridge team . . . Joddy's Rat . . . Business major from Winston-Salem . . . JoAnn

MARTHA JAY STATON

Transfer from Wilmington College . . . soft-spoken, petite brunette . . . Hello my honey, darling, sweetie, Georgie poo . . . a well-known loser . . . wrestling matches . . . Who wears short-shorts? . . . Foreign Language major from Wilmington . . . Martha Jay

BETTY JO STEELE

Vivacious Mother Astro . . . "Toots," Garb, and "T. Totaler" all in one . . . avid reader of the sports page . . . there's John! . . . "Just a little something" . . . weekends with Tommy . . . a spirited kind of girl . . . Math major from Statesville . . . Betty Jo

RUTH CAROLE STEVENS

Label it . . . back in 51!! . . . orange blossoms . . . 7-Up and Fritos . . . "Tall Paul" and the TKE House . . . "And thanks for going Greyhound!" . . . mother of a Korean orphan . . . S.S. Stevens . . . Chemistry major from Hopewell, Virginia . . . Carole

SUSAN ARCHER STEWART

January graduate . . . weekend exodus to visit husband . . . machines and "frustration" . . . boiling hot bath water and lobster red . . . always looking for excuses to call Frank . . . Business major from Charlotte . . . Susan

MARTHA STONE

Decisions, decisions! . . . "I'm gonna quit smoking!" . . . Gospel Train V . . . summer loves and experiences—Jonah? . . . State BSU Music Director . . . 76 trombones and a water pistol . . . pedals, pipes, and ciphers . . . Religion major from Richmond . . . Stone

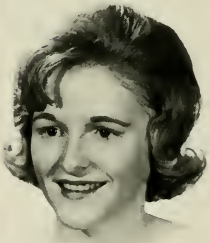

MABEL JANE STRAUGHAN

Shocking letters from friends . . . January graduate . . . "Where do I go now?" . . . subtle wit . . . organization? . . . car without keys . . . counselor for alcoholics at Dix Hill . . . community wardrobe . . . Republican trips . . . Sociology major from Warsaw . . . Jane

BRENDA MELBA STRICKLAND

Dru's most faithful helper . . . from kindergarten to first grade in one semester . . . good friend and a willing listener . . . lucky charm for roommates interested in marriage . . . Sociology major from Rocky Mount . . . Li'l Brenda

JUDITH LEE STRICKLAND

Studies as a last resort . . . Corruptor of youth at State . . . "Ya'll, he was so sweet!" . . . "What's a room without a TV?? . . . Coffee friend . . . Disciple of Dr. Cannady . . . Expensive drive-in movies . . . Mathematics major from Fayetteville . . . "Strick"

LUCINDA GERTRUDE SWAYNE

Campus beauty . . . Planning to make some man a good husband . . . little song-bird? . . . daily bits of wit—or is it sarcasm? . . . "Oh, you'll do it" . . . a true scholar . . . who sleeps while burning the midnight oil . . . Music major from Wilmington . . . Cindy

JOSEPHINE NICHOLSON TANKARD

Sweet and easy-going . . . "Have you got anything to eat?" . . . cookies and a carton of milk at midnight . . . late to bed; late to rise . . . have machine, will calculate . . . Business major from Washington . . . Jo

HARRIET VIRGINIA TAYLOR

"Ain't no big thing!" . . . Home is Hunter" . . . Neat quiet, wicked eyes . . . what did you say was in that Tang . . . Summer worker at Independent Data Processing . . . State co-ed . . . Math major from Goldsboro . . . Harriet

SUE LYNN TEACHEY

"Jet Set" . . . Felix Anomaly . . . Senior Stunt Leader . . . a visitor to Meredith Monday thru Friday . . . Teacher's pet . . . half of that famous song writing team . . . Teachey and Hines . . . What! . . . Me . . . Worry! . . . Biology major from Rose Hill . . . Teachey

JEANNE ESTELLE ISLEY THOMAS

Ist grade physical fitness . . . next day . . . infirmary . . . June 21, 1964 wedding . . . a nomadic life with Ed . . . Did you forget to take your after-dinner mint? . . . January graduate . . . an Education major from Burlington . . . Estelle

MARION ELIZABETH THOMAS

Blue eyes . . . "Fawk, please!" . . . Time schedule to a T . . . To Myrtle Beach with the Sigma Nus and Teddy . . . "no vegetables" . . . January graduate—back to Raleigh on week-ends . . . WTFS . . . Business major from Georgetown, S. C. . . . Betty

NORMA BAIRD THOMPSON

A southern beauty with a long, sweet drawl . . . Red Corvette keeps the road hot to Lumberton and Luther . . . sparkling diamond, August wedding . . . Pepsi and nabs for her breakfast in bed . . . Business major from Lumberton . . . Norma

JANE POWELL TUDOR

"A helping hand in everyway!" . . . night lights burning . . . Dreaming of Travel . . . An overflowing mailbox . . . "That's what makes horse races" . . . A true friend . . . Education major from Lumberton . . . Jane

CATHERINE ELIZABETH USSERY

"Has Dewey called?" . . . Nine year romance—marqui—August plans . . . living for the weekend . . . Bubble gum kid . . . "How can we pay for the *Twig?*" . . . "Pass the bread and potatoes" . . . Business major from Kannapolis . . . Cathy

CATHERINE ELIZABETH VESTAL

Hours in the music building . . . home every weekend . . . "early to bed, early to rise" . . . career in church music . . . car on campus . . . "SIGH!!!" . . . member of S.Á.I. . . . Music major from Siler City . . . Elizabeth

NANCY CLIFTON WHITLEY

Naturally curly hair—sad cocker spaniel eyes bewitched, bothered and bewildered . . . THIS year I'm going to procrastinate . . . "Hello, Sport" . . . fishing in Morehead on weekends . . . Bring me a surprise from the Beehive . . . History major from Beaufort . . . Whittle

PATRICIA ANN WOMBLE

Dependability and personality . . . sending roommates to the alter . . . always hungry . . . "you know, I'd cut Statistics if I hadn't already cut twice this week" . . . Math major from Lillington . . . Pat

MARY CHARLOTTE WOODARD

Thoughts and a heart for Johnny . . . long awaited week-ends at Carolina Fruit juice, popcorn, and banana sandwich lover . . . class . . . early riser . . . neatness personified . . . a lass with many talents who willingly does for others . . . Elementary Education major from Nashville . . . Charlotte

Senior Superlatives

MOST LIKELY TO SUCCEED

Anne Pepper Poole

MISS MEREDITH

Betty Ipock

WIT

Janet Hines

FRIENDLINESS

Betsy Denson

BEAUTY
HARRIETT MCLOUD

CLASS SPIRIT
BETTY JO STEELE

Senior Superlatives

MOST TALENTED
MARGARET SIMMONS

INTELLECT
CAROL MAY

DEPENDABLE
JUDY GRIFFIN

BEST ALL ROUND
DORM STUDENT
ROBIN GENTRY

ATHLETIC
NANCY JONES

Senior Superlatives

BEST ALL ROUND
DAY STUDENT
SALLY HOWARD MOORE

Carol Andrews

Linda Arledge

Nell Cox

Donna Dull

Robin Gentry

WHO'S WHO AMONG STUDENTS IN AMERICAN UNIVERSITIES AND COLLEGES

Martha House

Nileen Hunt

Betty Ipock

Lura Penney

Anne Pepper Poole

Margaret Simmons

Carol May

JUNIORS . . . the class of '66 . . . Juniors of today become the Seniors of tomorrow . . . as Freshmen we came puzzled but fresh and eager . . . as Sophomores we experience grief . . . as Juniors we grew even more in spirit, in understanding and in knowledge . . . our class maybe small . . . many of our friends now gone to other colleges . . . but "we're so fine and grand" . . . the third time around . . . over half-way now . . . upper classmen with an air of assurance . . . warm, friendly greetings to each other . . . a sense of pride having our very own Little Sisters whom we adore . . . fond welcomes for the new members of our class, the transfers . . . Corn Huskin' and "We are the Juniorcrats, party of Success" . . . I. C. Victory . . . with a landslide we did win . . . more sparkling diamonds and fraternity pins . . . other blind dates and still hoping (what me worry?) . . . knitting, embroidering, and sewing with hope chests in sight . . . uke players . . . with unlimited privileges we see the outside world more often than before . . . Stunt and Once Upon a Knight . . . less hours in study as time for more bridge games . . . not really, we're just rationalizing . . . letters from Sweetheart's . . . excitement over class rings . . . a major step toward a sheepskin . . . concentration on major fields . . . something interesting and worthwhile . . . proctors "halling" the college together . . . second semester rush in which we use our influence as Big Sisters . . . block courses . . . the center back section for chapel . . . blue and white . . . campus leaders for the next year . . . the best yet . . . Junior-Senior Banquet . . . a token of appreciation from our Little Sisters at breakfast . . . anticipation of residence in Poteat Dorm, of our own cars, and of unlimited class cuts . . . "We're almost there!"

Betsy Carlson, President

Officers: Jo Ann Knight, Treasurer; Marcia Sned, Secretary; Rosie Chandler, Vice-President.

Betsy Warren Alford
Judy Carol Alligood
Alice Priscilla Atwill
Delinda Baine Barrier

Susan Carol Bell
Melaine Smith Benton
Mary Elizabeth Booker
Beverly Anne Brown

Janet Rebecca Brown
Johnsie Charles Brown
Patricia Neal Brown
Marian Lee Bunch

Mrs. Elizabeth S. Burfening
Susan Parker Caison
Carol Mae Callahan
Joyce Laureen Canady

Elizabeth Anne Carlson
Mrs. Betty Hastings Carter
Linda Elaine Carter
Josephine Chadwick

Sara Roselyn Chandler
Beverly Dale Childress
Phyllis Jean Coats
Alice Coleman

Mary Elaine Collier
Mrs. Elizabeth K. Collins
Beverly Annette Cox
Annie Laurie Cress

Helen Elaine Crumpler
Ann Louise Dahl
Joyce Eileen Daniel
Florence Minerva Dickens

Doris Phyllis Duncan
Beth Denin Eakes
Janice Ann Eaton
Bonnie Jean Eicher

Martha Louise Evans
Wilda Marie Ferguson
Mary Kate Floyd
Sandra Carolyn Flynt

Linda Ann Frederick
Ann Sinclair Freeman
Mrs. Kathy C. Freeze
Karen Jennie Galbraith

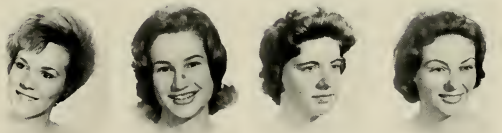

Norma Eugenia Gargis
Mary Bridgers Gay
Bettie Ann Griffin
Carolyn Elizabeth Griffin

Janet Jo Grogan
Julia Lynn Hall
Judy Rose Hamrick
Ann Gardna Hanchey

Linda Diane Hatcher
Anita Wilma Hauser
Kay Elizabeth Hedrick
Susanne Herndon

Bonita Sue Hilton
Dawn Gay Holden
Mary Jean Hooks
Mary Kaye Howard

Celeste Elizabeth Howie
Pansey Inez Hudler
Mary Shelton Hunt
Patricia Herring Hurst

Helen Johnette Ingold
Grace Herring James
Barbara Ann Johnson
Virginia Redfern Johnson

Pamela Elizabeth Jordan
Joyce Ann Jorgensen
Mary Ann Kanipe
Sue Grey Kelly

Margaret Dennison Kerr
Lou Ross Kesler
Martha Adelaide King
Jo Ann Knight

Mary Katherine Lambeth
Madelyn Carol Langdon
Donna Lou Leroy
Martha Elizabeth Lester

Frances Carlton Lipscomb
Jean Paula Lowry
Helen Diane Lumsden
Doris Jean Lyles

Nancy Barnes McClenny
Susan Frances McCormick
Pearl Price Marsh
Judith Liles Maynard

Virginia Lytton Medlin
Martha Vetra Mills
Susan Nelleen Mims
Elizabeth Marshall Moore

Sandra Lea Morgan
Janet Kay Morris
Linda Drake Morris
Dheadra Woody Munford

Murilla Emma Oates
Rachel Marie Owen
Margaret Anne Parker
Patricia Ann Peterson

Mary Ellen Phillips
Judith Faye Pierce
Elizabeth Lee Ponton
Sarah Ann Poole

Frances Dunn Rabon
Linda Carolyn Rackley
Julia Ann Ratchford
Katharine Rebecca Reich

Sonja Lee Reynolds
Carolyn Cross Riddick
Judith Gay Riley
Sara Lynn Riley

Willa Ford Robinson
Betty Lois Rogers
Helen Joyce Sanner
Jo Ann Savage

Betsy Wood Scarborough
Elizabeth Lou Shanor
Miriam Rebecca Shaver
Juanita Ann Shingleton
Ruth Ann Sloop

Barbara Allen Smith
Lee Parker Smith
Marylin Sue Smith
Marcia Cornelia Sned

Sylvia Elaine Spangler
Margaret Anne Sparger
Louise Siewers Stokes
Shirley Marie Tarleton

Nancy DeAnne Thomas
Kent Barnes Thompson
Evelyn Joan Voshell
Violet Elaine Waller

Edith Carol Warren
Candace Carroll Welsted
Lucy Ann Whedbee
Patricia Ann White

Nell Ruth Wilderson
LaRay Hope Williams
Helen Virginia Wilson
Jane Allene Wilson
Judith Ann Wilson

Sylvia Lee Woodford
Linda Dell Worcester
Margaret Elizabeth Worth
Patricia Jane Yarbrough
Agnes Nelleen Yelton

SOPHOMORES . . . We return to school with the excitement of seeing our friends . . . Meredith has become our home . . . no longer are we the lowly Freshmen, but the sophisticated Sophomores . . . more privileges and more week-ends . . . assuming responsibilities of campus leadership . . . we orient the Freshmen . . . are pleased when they ask our advice, insulted when they try to get us a blind date . . . the slump hits us . . . we are busy being Cartoon Cornhuskers . . . our costumes were the best . . . playing bridge . . . or just playing . . . Webb and Butler make our Stunt the winner . . . Midgett, again, forever our star . . . we study . . . we don't seem to see as many old friends when we go home . . . planning the Sophomore Dance . . . on shopping sprees . . . parallel reading piles up . . . memorizing Chaucer . . . our last fling with required English . . . Hurrah! . . . giving parties for our old Freshmen halls . . . Volley Ball champs . . . political enthusiasm . . . attending classes, except on week-ends . . . date the night before a quiz and live for the week-end . . . excitement is our watchword and parties our addiction . . . hunting summer jobs and planning trips . . . sleep, never! . . . we don't always like our courses . . . we're ready for specialization . . . choosing and changing our majors . . . we are busy serenading our May Queen . . . making the Daisy Chain . . . loosing our Big Sisters . . . sometimes we stop to look at ourselves but we don't like to look too long or too deep . . . because we are too busy . . . secretly we wonder where we are going . . . what lies ahead for us . . . we have many questions, and must answer many . . . we cut classes . . . we think we are secure . . . but are we satisfied? . . . will we transfer? . . . will we stay? . . . this is our slump . . . and our joy . . . here we are our reflection whether we like it or not . . . good and bad . . . happy and sad . . . full of life . . . we are Sophomores.

Kay Cockerham, President

Officers: Paula Marks, Vice-President; Mary Beth Hinkle, Treasurer; Merry Swanson, Secretary.

Sandra Lee Allen
Anne Maxwell Arthur
Kathryn Anne Ashburn
Jeslyn McCall Austell

Ann Wilson Baggett
Adrianna Rose Bailey
Mary Lambert Ball
Cheryl White Ballard

Nina Mauney Banner
Cynthia Diane Barrington
Mary Ann Batson
Beverly Jean Bauer

Barbara Lynn Bellomy
Carolyn Margaret Bennett
Ann Elizabeth Berry
Arlene Sue Bickel

Gayle Lennon Biggs
Pamela Mae Bishop
Marie Frances Blackmore
Dorothy Jane Bostick

Mary Helen Bradley
Sharon Arlene Bradshaw
Julia Taylor Bragg
Rosalind Box Brockett

Rachael Reade Brown
Kathryn Jo Bruton
Jo Ann Bunn
Gail Carmen Butler

Martha Ann Butler
Caroll Ann Capell
Judith Frances Carroll
Barbara Jean Carver

Rebekah Ann Chapman
Retta Jo Clements
Karen Jean Cockerham
Martha Jane Coleman

Susan Payne Collins
Sarah Hardison Copeland
Judy Coram
Jean Webster Craven

Constance Leona Crocker
Candace Crumly
Barbara Joyce Daves
Elizabeth Ann Dickens

Brenda Kaye Perry Dobbins
Brenda Ida Dodds
Adelia Ann Dozier
Barbara Jean Dudley

Mary Blanche Dudley
Nancy Elizabeth Ehle
Judy Ann Ellis
Khadiga Mohammed El-Kammash

Helen Elizabeth Everette
Martha Carol Feeley
Janet Lee Felton
June Collier Fisher

Pamela Howell Fitchett
Wylda Gayle Fitz
Sarah Frances Floyd
Nancy Moore Forrest

Linda Low Franklin
Katharine Ann Freeman
Margaret Anne Freeman
Ilse Hildegard Friedrich

Judy Gail Gentry
Mary Louise Gilliam
Linda Gail Gillis
Susan Anne Goulais

Rebecca Ann Grant
Wanda Susan Grant
Joan Elizabeth Green
Lynda Josephine Gregory

Carol Ann Griffin
Lynn Carol Grumbles
Barbara Elizabeth Hall
Margaret Anne Hall

Ann Catharine Hampton
Janice Elizabeth Haywood
Elizabeth Carol Helms
Joanna Helms

Martha Lillian Henderson
Cynthia Gail Hines
Mary Elizabeth Hinkle
Sandra Lee Hobbs

Jane Elizabeth Hocutt
Carolyn Corinne Hofler
Mildred Irene Holt
Jean Lucille Honeycutt

Doris Faye Horne
Sandra Gayle Horne
Gloria Anne House
Marie Louisa Howell

Patsy Spruill Howell
Tanya Elizabeth Hoyle
Ann Lassiter Huggins
Carolyn Marie Humphrey

Judy Carol Journigan
Georgia Carolyn Kimball
Elizabeth Swinson King
Pamela Jean King

Nancy Ellen Kirby
Corinne Gay Lane
Linda Glenn Laney
Emily Graham Lay

Sarah Jane League
Jean Hudson Lemmond
Patricia Anne Lewis
Janice Balvin McCrary

Zelma Gloria McDonald
Jane McGlohon
Marilyn Jean McGoogan
Nancy Blue McKethan

Toni Kyle McKinney
Opal Sandra McLamb
Charlotte Ann McNeill
Marion Zula McPhaul

Frances Ann Maness
Marilyn Akers Marcuson
Paula Memory Marks
Beth Bellaire Marshall

Mary Marcelyn Mayhue
Stella Meredith Memory
Jane Adair Midgett
Alice Elizabeth Miller

Joan Elaine Miller
Mary Elizabeth Miller
Barbara Ann Mills
Mary Faith Milton

Charlotte Amelia Mitchell
Elizabeth Anne Molony
Marjorie Gwynne Myers
Blanche Gilliam Noel

Rita Webster Nurkin
Charlotte Louise Otts
Laura Jean Page
Margaret Ann Partin

Jessie Beth Peacock
Helen Elizabeth Perry
Kathleen Elizabeth Pettebone
Jo Ann Pickett

Sallie Dunn Pope
Mary Florence Potter
Mary Elizabeth Powell
Kathleen Joan Price

Georgia Dianne Pritchard
Veronica Louise Rabb
Judy Gail Ramsey
Suzanne Marie Ramsey

Martha Kent Reynolds
Jeannie McCoy Ritchie
Elizabeth Stuckey Rives
Betty Jo Roach

Ann Harwood Robinson
Margaret Judith Rodgers
Nancy Rivers Roebuck
Anne Blanton Rollins

Joyce McIntyre Rudisill
Aletha Charlene Sandford
Beverly Ann Scarborough
Agnes Florence Schertz

Judith Dale Scott
Judy Ann Sells
Mary Frances Senter
Rose Ann Shaw

Lola Carolyn Singletary
Josephine Peele Smith
Margaret Joanne Smith
Sheila Dickerson Smith

Suzanne Snyder
Julia Diane Stamey
Nancy Carol Stilley
Sylvia Lynn Stoudemire

Merry Susan Swanson
Jane Faye Teague
Ellen Diane Thompson
Joan Elizabeth Thompson

Kathryn Ann Turner
Brenda Jean Vaughan
Judith Adaire Wacaster
Sarah Rebecca Walker

Anne Benton Walter
Bess Aleine Ward
Margaret Barrett Warrick
Elizabeth Anne Webb

Eleanor Amelia White
Louise West Whitty
Charlotte Louise Williams
Brenda Ann Wilson

Martha Jane Wilson
Patricia Ann Wilson
Laura Elizabeth Worthington
Linda Dianne Wright

Patricia Lavator Wynn
Doris Frances Young
Mary LaRue Young
Ruth Claire Young

FRESHMEN . . . Class of '68 . . . lost . . . uncertain . . . a square peg in a round hole . . orientation with every minute of our day taken up . . . could it be to keep us from thinking about home? . . . Big Sisters to the rescue . . . September 15—our first day of college classes . . . a shock . . . bewilderment . . . shortly after—the "Dreaded" handbook test . . . classes, routine-student, hopelessly disorganized . . . horror of pop tests . . . studying so hard and getting no where . . . Tuesday night council meetings . . . questions about our new life . . . we wondered if we would ever belong . . . you were in NHS, too? . . . first open week-end . . . home just wasn't the same . . . we were sad, yet eager for a new adventure . . . blinddates and more blinddates . . . at first askward we were not ourselves . . . the need to belong . . . who was that girl you said lived own our hall, I've never seen her before . . . too few lightcuts . . . study, study, study . . . a break—Corn Huskin' . . . second place—Big Sisters, first . . . mid-semester reports and fear of letters sent home . . . high school was never like this . . . barely existing until Thanksgiving . . . Stunt and a Broom Closet . . . Christmas and two wonderful weeks of vacation—putting off the work we had planned to do at home . . . in a way, glad to get back to the crowd, to those who think and feel as we do . . . first exams and nervous tension . . . we mark them off and put away our used notes . . . second semester and Rush . . . we go Astro and Phi . . . our decisions make it almost a draw . . . we settle into a routine . . . work doesn't seem quite so tedious . . . we have learned to budget time . . . spring fever and dreams of summer vacation . . . our first year, in reality, over, but we will never forget Freshmen year.

Betty Pritchard, President

Officers: Brenda Carol Long, Treasurer; Laura Hill, Secretary; Emily Bryant, Vice-President.

Judith Eloise Alexander
Hodgie Sherry Allsbrook
Paula Neal Appel
Mary Demetra Arakas

Judy Camp Atkins
Ruth Anne Austin
Theresa Ayers
Kathryn Seale Bagnal

Barbara Anne Bailey
Dudley Womble Barbee
Judith Marie Bass
Nancy Glynn Batson

Margaret Ann Baucom
Yetive Page Baucom
Diane Carolyn Beecher
Dixie Merle Bennett

Carol Edwina Bentley
Mary Anne Berry
Susan Jean Blanchard
Kathy Jean Booth

Mary Ann Bosher
Nancy Kay Boyd
Sandra Lee Bradsher
Linda Carolina Brame

Constance Lucille Brantley
Linda Jane Brantley
Charlotte Edna Braswell
Martha Alice Bray

Theresa Ann Britt
Ginny Rosemary Brown
Emily Karen Bryant
Merrilee Ann Bryson

Patricia Wean Burks
Edna Carole Burris
Mayola Borden Campen
Mildred Elizabeth Carraway

Honour Faye Carroll
Marilyn Anne Carter
Jerri Lynn Caskey
Susan Lee Chapman

Winifred Gale Chastain
Silvia Anne Clayton
Mary Dianna Collier
Susan Ray Cooke

Donna Gale Cooper
Charlotte Ann Crockett
Judy Lynne Daniel
Pennie Gilbert Daniel

Judith Ann Dean
Rebecca Sue Dilling
Lynn Louise Dodge
Dava Ellen Drew

Betty Lou Duckworth
Margaret Anne Dulin
Rebecca Howard Eatman
Jeanne Frances Ebelein

Patsy Carol Eddins
Delila Louise Edenfield
Rebecca Ann Edmondson
Phyllis Ann Edwards

Susan Gwenn Ernst
Carol Coleman Evans
Hazel Elizabeth Evans
Mary Gertrude Fales

Ann Gaynelle Felton
Nancy Hale Flood
Judy Allison Foote
Frances Carol Forney

Rebecca Gail Fowler
Mary Harper Freeman
Gloria Ann Frye
Linda Kathryn Gallehugh

Marsha Leah Gaston
Eleanor Dennis Gelder
Nancy Louis Gilliland
Margaret Hope Glover

Helen Francis Godwin
Judy Lynn Greenwood
Suzanne Guthrie
Linda Carol Haigler

Donna Leslie Haire
Alma Jo Hall
Ruby Elaine Hall
Carolyn Kaye Halyburton

Margaret Ann Hammond
Norma Karen Hanchey
Lenora Irene Hanes
Ann Moore Harter

Frances Evelyn Hayes
Cynthia Anne Henderson
Virginia Gray Henderson
Nancy Gwen Herring

Phyllis Marlene Hester
Ann Estelle Hill
Laura Louise Hill
Camilla Lynn Hines

Sandra Faye Holder
Lucinda Martha Hollowell
Mary Elaine Holt
Elizabeth Charlene Hord

Grace Clare Hoyt
Janet Olivia Huffstetler
Mary Virginia Hughey
Helen Elaine Humphrey

Mary Diane Jackson
Karen Sue Jenkins
Lee Virginia Jernigan
Rebecca Irene Jessup

Adelyn Elizabeth Johnson
Andrea Montine Johnson
Nancy Rue Johnson
Sandra Elaine Johnson

Brenda Carole Jones
Priscilla Jane Jones
Virginia Gibbs Jones
Patricia Darlene Keir

Sandra Louise Kendrick
Beverly Alyne Kennedy
Mary Jo King
Virginia Sue Kirkland

Susan Lee Klein
Judith Leonomie Kornegay
Susan Letitia Laird
Peggy Lynn Lassiter

Susan Marie Leath
Nita Anne Lee
Julia Pauline Lennon
Linda Jane Leonard

Jean Levin
Lucia Lynn Lewis
Joan Madeline McCarter
Patricia Ann McClellan

Mary Ann McCurdy
Betty Jean McCurry
Carolyn Jane McGrady
Harriet Bricker McRae

Barbara Ann Mabe
Elizabeth Powell Mahler
Mary Marshall Marks
Linda Ann Mashburn

Jayne Crawford Mason
Margaret Elizabeth Matthews
Catherine Elizabeth Maynard
Mabel Carol Melton

Carolyn Gaye Miller
Armida Sholar Mitchell
Linda Dale Mitchell
Lois Ann Moffett

Mary Kathryn Moffit
Frances Lillian Molony
Ruth Edna Montgomery
Ann Slocum Moore

Ellen Louise Morton
Frances Eve Moser
Peggy Jean Myers
Carolyn Harriette Neal

Brenda Gale Neighbours
Martha Kay Nelson
Verilyn Arteldrie Newsom
Sandra Kaye Noble

Marion Banks Nolan
Mary Susan Morman
Alice Joy O'Berry
Elizabeth Lynne O'Dell

Ann Leslie Overby
Emmy Ruth Overman
Julianne Elizabeth Parham
Susan Diane Parker

Pamela Pernell
Arden Louis Perry
Martha Gatlin Phillips
Phyllis Carol Pittman

Martha Gayle Poage
Bonnie Anne Poplin
Elizabeth Grey Porter
Edna Ruth Poteat

Linda Lee Pressley
Betty Frances Pritchard
Brenda Lowe Proctor
Mary Shannon Pruitt

Cheryl Lynn Pulliam
Sharon Kay Ranhorn
Judith Irene Ratley
Susan Ann Ray

Patricia Parnell Rice
Bonita Jeanne Riffle
Patricia Brooks Rinehart
Adna Vivian Risley

Sara Celia Ritchie
Cathy Gene Roberts
Nancy Lynn Robinson
Janet Gail Rodgers

Anita Kay Saintsing
Mary Thomas Salmon
Jeannie Patricia Sams
Janice Elizabeth Sanford

Minnie Penn Savage
Marie Annette Sherrill
Mary Lucile Singleton
Helen McCoy Sink

Beth Sheckel Smith
Brenda Rose Smith
Carol Ann Smith
Alice Jean Stafford

Patricia Belle Sterling
Sarah Jane Stewart
Letitia Maxine Stockton
Elizabeth Ann Stone

Cheryl Elizabeth Stone
Susan Marie Stone
Patricia Lane Strickland
Alyce Marie Stroud

Marsha Anne Summerlin
Virginia Ann Sutton
Joy Ruth Swicegood
Vickie Newton Tart

George-Ann Taylor
Peggy Jo Taylor
Sandra Ruth Temple
Sandra Jane Thompson

Janet Lee Todd
Patricia Ann Tollefsrud
Fran Carlin Trexler
Linda Jeanne Van Buren

Donna Jane Voncannon
Jane Catherine Waller
Martha Ellen Walker
Kathryn Griffen Walston

Karen Jo Walters
Ellen Randolph Warren
Patricia Ann Warrick
Martha Ann Waters

Elizabeth Norman Watkins
Elaine Welborn
Dottie Jean West
Betty Gwynne White

Molly Ann White
Janice Wayne Wilkins
Mary Susan Wilkins
Alice Suzanne Williams

Jacqueline Grant Willis
Joyce Faye Wilson
Sara Millicent Wood
Judy Carline Woodruff

Linda Louise Woolard
Virginia Amelia Young
Ann Welborn Young

Organizations

LEADERSHIP . . . on you we can depend . . . because we chose you above all others . . . early to school in September . . . late to bed at night . . . Monday night meetings . . . 8:30 Tuesday morning tests . . . long hours of dorm checkers—their comforting words "You have three seconds to sign in" . . . 10:45 p.m. Handbook meetings to instruct the innocent and uninformed . . . committees . . . chairmanships . . . because you reflect Meredith, a community which thrives on student leadership . . . Meredith, with a living Honor Code for which you stand . . . because you can lead . . . because you want to serve . . . the excitement of a Silver Shield tapping ceremony . . . a Kappa Nu Sigma lecturer with a white corsage . . . a student activities panel discussion on dating . . . a fair judicial decision . . . another new rule! . . . Thursday chapel . . . Betty the coordinator, the explainer . . . Martha the efficient, fun-loving . . . Pepper the working, bubbling . . . one-two-three-from our trio announcements, announcements, announcements . . . Betty's definition of a "compromising position" . . . a tumultuous response from an eager audience . . . haggles over trivial details . . . asking for "flu shot workers" . . . always passing out printed white sheets . . . a motion, a second. . . discussion . . . voting by a show of hands . . . counting by checkers . . . adding to the Faculty Committee . . . back . . . another change in effect . . . the gripe day that was . . . to you we look . . . reflected back is our Meredith tradition personified . . . set apart and above . . . yet very much within.

Betty Ipock, *President*

Student Government Association

The Student Government Association . . . the committee of the whole, democratically decides upon measures affecting our Meredith community . . . elected sheep who only rarely pose in wolf's clothing . . . proposals to improve campus life . . . Legislative Board . . . betterment by simplification, clarification and elimination . . . Judicial Board . . . upholding the ideals which regulation represents . . . Student Activities Board . . . interpreting standards of social conduct . . . providing relaxing social and cultural activities . . . All bring a realization of individual and community betterment—toward the realization of an ideal community.

Officers: Dottie Bullock, *Handbook Chairman*; Margaret Simmons, Lura Penney, Donna Dull, *Vice-Presidents*. Robin Gentry, *Chief Counselor* (not pictured).

Judicial Board

LURA PENNEY, *Vice President*

Legislative Board

DONNA DULL, *Vice President*

Student Counselors

Robin Gentry, *Chief Counselor*

Student Activities Board

MARGARET SIMMONS, *Vice-President*

Nominating Committee

DOTTIE BULLOCK, *Chairman*

Nileen Hunt

Betty Ipock

Carol May

Anne Pepper Poole

Nell Cox

Robin Gentry

Martha House

Judy Hamrick

Betty Ipock

Martha Mills

Lura Penney

Silver Shield

Carol Andrews

Linda Arledge

Judy Griffin

Anne Pepper Poole

BODY AND SPIRIT . . . we do care about the world in which we live . . . the good touches and the bad . . . we do care about life with all its paradoxical perplexities . . . the necessary evils and the wonders of agape . . . we do care about humanity's mysteries . . . the totality of the body and the spirit . . . the eyes of men, the smiles of men, the words of men, the deeds of men, and the faith of men bring forth the universal picture of men . . . wondrous creatures with bodies and spirits mingled to form living souls. As we reflect, we see Meredith as one speck in the spinning sphere of universal life . . . we see Meredith as one spot which illuminates the wonder of living souls . . . we know we gather to grow in every available manner, and we realize we have come to grasp the curious relationships of nobility and weakness, of love and repulsion, of hope and despair, of faith and sin . . . here in this particular community among particular trees and buildings and lakes and people, we become a part of the whole, a part of the rain upon the just and the unjust . . . we have come as girls and are leaving as women, for we have learned the wonder of the body and spirit mingled to form our living souls. We have learned the paradoxical facts of life . . . evil and agape . . . we have learned the inseparable relationship of happiness and grief, knowledge and ignorance, body and spirit . . . we have learned that God participates in the activities of our living souls.

MARY ANN AINSLEY, *BSU President*

BSU—To serve as a ministering fellowship to Baptist girls on campus and to act as a bridge between the local Baptist church and the campus community are the main purposes of the Meredith College Baptist Student Union. Being the only campus-centered denominational group, the Meredith BSU operates under the guidance of an executive committee, director, faculty and pastor advisers. Membership is voluntary and all BSU activities are open to the entire student body. Hopefully, by becoming involved with the BSU, a student may enter into those areas which she feels are necessary to complete a well-rounded college life.

Baptist Student Union

BSU COUNCIL: Marshall Moore, *Vice-President;* Bonnie Noel, *Secretary;* Willa Robinson, *Treasurer.*

MCA—Christian experiences for a Christian outlook on life is the responsibility of the Meredith Christian Association. This association with an executive committee made up of representatives from all denominations on campus gives to the community a well-rounded schedule of events during the school year. Besides daily vespers and forums, the MCA sponsors reading and visitation programs at the State School for the blind, at the Dorothea Dix Hospital, and the Raleigh Rescue Mission.

The MCA encourages each girl to become acquainted with the Raleigh churches and move her membership to the church of her choice. In future months a chapel in Jones will be open to all students for worship and meditation.

ANNE PEPPER POOLE, *MCA President*

Meredith Christian Association

MCA COUNCIL OFFICERS: Phoebe Lassiter, *Vice-President*; Gail Hines, *Social Chairman*; Janet Grogan, *Devotional Chairman*; Judi Wacaster, *Secretary*; Lynn Grambles, *Treasurer*.

Athletic Association Board Members.

ATHLETIC ASSOCIATION OFFICERS: Martha House, *President*; Judy Hamrick, *Vice-President*; Susan McCormick, *Treasurer*; Beverly Scarborough, *Secretary*.

A.A. The purpose of the A.A. is the development of a sound body, along with a sound mind, and the promotion of health, happiness, and a spirit of fair play. The A.A. provides activities to develop the individual girl in a variety of phases: fellowship at the Orientation picnic, apple bobbing at Corn Huskin', painting scenery for Stunt, singing for the faculty at Christmas, practicing lay-up shots for basketball and challenging a faculty member to a game of bridge at Play Day. Through individual activities, team sports, and class participation, the A.A. offers opportunities for everyone.

MARTHA HOUSE, *President*

Athletic Association

MONOGRAM CLUB: NANCY JONES, *President*

Tennis Club

Mimi Holt, *President* Eleanor Parker, *Secretary*
Mr. Edwin Blanchard, *Sponsor*

Hoofprint Club

Lynn Abraham, *President;* Rita Goodwin, *Vice-President;* Jane Hedricks, *Secretary;* Ann Partin, *Treasurer.*
Mrs. Mary Edwards, *Sponsor.*

MEDITATION . . . we sit, we stand, we lie and in quiet moments and in noisy crowds meditation is a part of our being . . . moments to think on past mistakes and glories . . . an important part of our growth . . . we flinch at remembered errors and wonder how we could have done such a thing, and yet because we did, we profited and went on . . . now we reflect on today, this week, this year and the present seems to hold too much that must be done . . . the future . . . we have thoughts of possibilities that perhaps will become positive occurrences . . . meditation everywhere . . . in class during a challenging discussion when a door may open if only slightly to new and unthought of ideas . . . in other classes where there is no stimulation and meditations are of other things . . . chapel . . . a certain speaker captures our attention, shocks us, amuses us, shames us, sometimes inspires us . . . we're tired when we leave the library at ten, we walk out into the cold night air taking a deep breath which stimulates a thought, an idea, a memory . . . we walk back to the dorm not seeing and yet seeing clearly some experience . . . we want to be alone . . . where can we go? . . . we need to think, to get things straight . . . but we must put off that quiet moment alone till some other day . . . it comes perhaps briefly . . . with someone we love—no part to play, no artificial words . . . on a crowded bus, a noisy party, on a busy street . . . we think we question we decide . . . as each year passes, we gain, we love . . . in bed it's late, its quiet, we pause long enough to put the pieces together—to become a whole.

La Tertulia Spanish Club

OFFICERS: Sue Hilton, *President*; Judy Sells, *Secretary*; Diane Thompson, *Treasurer*; Mr. William Ledford, *Sponsor*.

Colton English Club

OFFICERS: Beverly Chewning, *President*; Carol May, *Vice-President*; Sue Kelly, *Secretary-Treasurer*.

Alpha Rho Tau Art Club

OFFICERS: Barbara Koch, *President;* Jeannie Hutcherson, *Vice-President;* Susie Boswell, *Secretary-Treasurer;* Dr. Arthur Downs, *Sponsor.*

Creative Writing Club

OFFICERS: Jane Ernst, *President;* Sue Kelly, *Vice-President;* Wadad Fayed, *Secretary-Treasurer;* Mrs. Dorothy Greenwood, *Sponsor.*

Psi Chi Psychology Club

OFFICERS: Dottie Dixon, *President;* Kent Thompson, *Vice-President;* Martha Branon, *Secretary-Treasurer;* Dr. Ethel Tilley, *Sponsor.*

International Relations Club

OFFICERS: Becky Craver, President; Nancy Whitley, *Vice-President*; Clare Bolton, *Secretary-Treasurer*; Mr. Thomas Parramore and Dr. Sarah Lemmon, *Sponsors*.

Les Amies Francaises

OFFICERS: Bettie Wilson, *President*; Miss Eleanor Krummel, *Sponsor*.

SPECULATION . . . the reflection in the flask . . . the student in the background . . . the future in the distance . . . Meredith is a part, a preparation, an inspiration . . . we have just begun . . . because we can never be sure or satisfied, we must continue to search, to find, to know . . . we seek a plan in the striving for knowledge . . . knowledge of the sciences . . . we benefit from those of greater experience, and we seek their aid . . . those willing to teach, to guide, to inspire . . . the search has not ended, only begun . . . there will be many trials, tests and tears to come . . . the attempt to find ourselves, our identity . . . our mind is enriched through the words, books, experiences of knowledge . . . finding ourselves in its midst, we must strive to serve in the future . . . we mature, become more aware . . . we examine the truths acquired and set out to fulfill our potentials . . . we are pleased with our reflection . . . we hope for security and preparedness . . . though we wonder where we are going . . . what is our direction . . . we are ready to put our experiments and theorems into practical application . . . our mind, our body, our spirit goes into the world outside . . . our place will come in the future as we leave Meredith and merge into a society . . . we leave and others come to take our place—to speculate.

Canaday Mathematics Club

OFFICERS: Mary Lib Currin, *President*; Pat Womble, *Vice-President*; Penny Adams, *Secretary*; Judy Strickland, *Treasurer*; Dr. Canaday, *Sponsor*.

Barber Science Club

OFFICERS: Elaine McCollum, *President*; Polly Finan, *Vice-President*; Dheadra Munford, *Secretary*; Judy Hubrard, *Treasurer*.

INTROSPECTION . . . a review of the why's and how's and if's of life . . . a tiny bit of conscience, perhaps . . . an examination of what we have gained or lost from what we have done . . . a chance to swallow the lump in our throat and to try to do better—the next time. Why do we do it? Man, by nature, a creature of motives—introspection reveals the motives, be they good or bad . . . who does not have second thoughts about many actions? . . . introspection provides an opportunity for reflection on those actions, an opportunity to face ourselves and our motives . . . the world has often been changed by man's introspection. When do we do it? When we are afraid, disappointed, worried . . . or when we are satisfied, proud, confident . . . we introspect when we are alone or when we are in a crowded room . . . any time when there is a need for inner communication. What does it accomplish? Introspection reveals our true selves . . . sometimes we don't like what we see . . . then sometimes, we can inwardly smile at ourselves . . . introspection lets us analyze our lives and plan for greater things in the future . . . we can untangle confused minds and straighten the course of our lives . . . we strengthen our faith in ourselves—and in God.

Modern Library
Modern Library
Lowell
Root
THE
PHILOSOPHY
OF
PLATO

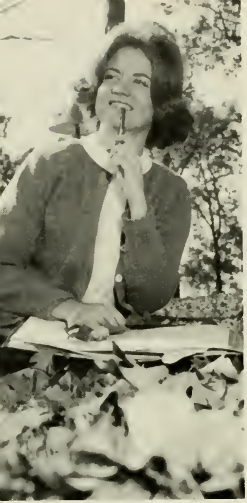

LINDA ARLEDGE, *Editor*

OAK LEAVES . . . beginning in the spring with contract settlements and a theme . . . sketchy planning during summer months . . . endless hours of picture-taking . . . editors and typists cooperate to make the job easier . . . an energetic business staff helps pay the bills . . . literally sweat and tears . . . a deadline in February . . . satisfaction in a job completed . . . hopefully, a book enjoyed by all.

EDITORIAL

BUSINESS STAFF

MARTHA MCARTHUR AND ZUDE MORRISON, *Typists.*

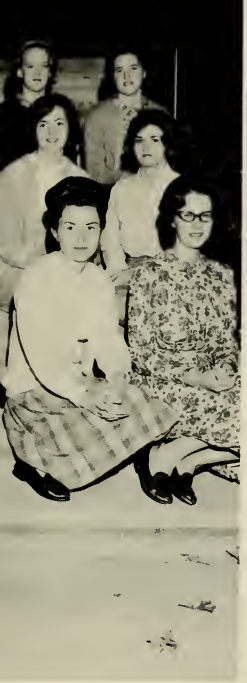

AFF

JUDY GRIFFIN, *Assistant Editor*

Oak Leaves

KENT THOMPSON, *Business Manager*

Carol Andrews, *Editor*

Cathy Ussery, *Business Manager*

TWIG Thursday announcement on Johnson Hall Bulletin Board: *Twig* beats were due yesterday at 6:00 p.m. . . . Tuesday in chapel Carol announces that stories were due yesterday at 6:00 p.m. . . . Thursday, the day to begin layout, a late beat is reported; a last minute story assignment must be made . . . Stories, which were due Monday, pile in on typist Jan, Thursday and Friday nights; lay-out is pushed up to Saturday because the copy has to go to press on Monday to meet the schedule . . . it's Monday morning and there are still two blank holes in the dummy sheets . . . the copy went to press on Tuesday morning . . . oh well! . . . we can't always beat that deadline, can we reporters!

Editors and reporters check over the latest edition of the *Twig*.

Editors: Beverly Chewning and Dee Barrier

ADVERTISING STAFF MEMBERS

REPORTERS

NILEEN HUNT, *Editor*

Acorn Staff Members

ACORN The Workshop and display windows for all our budding poets and story tellers (who knows but that one of these girls may someday be famous?) . . . class editors asking "have you written anything?" . . . typists and others working long hours behind the scenes . . . the difficult process of reading, selecting, and rejecting . . . illustrations by our best art students—bright, even shocking colors to catch our eye . . . stories about children, essays about Meredith life or our own families, poems about belonging, God, knowledge, and always some love poems . . . a frantic last trip to E. and B., and then . . . the *Acorn.*

SALLY HOWARD, *Art Editor* and NANCY FORD, *Assistant Editor.*

Acorn Class Editors

Founders' Day

Founders' Day . . . 73rd anniversary . . . "We build our school on Thee, O Lord" . . . the Seniors wearing their caps and gowns for the first time . . . Dr. William C. Archie . . . "Why are you here?" . . . the Alma Mater . . . a time of pride . . . thoughts of an institution which has fulfilled its purpose . . . a reception in Johnson Hall . . . a time of rededication.

Granddaughter's Club

OFFICERS: MAYNETTE REGAN, *President;* KAY FREEMAN, *Vice-President;* RETTA CLEMENTS, *Secretary;* ZULA MCFALL, *Treasurer;* MRS. MARGARET MORRIS, *Sponsor.*

ASTROS Star light, star bright . . . shining Astros throughout the year . . . Billy Astro takes on a new look . . . fun and frolic at the Freshmen meeting with the Villagers . . . bringing joy to the hearts of the children at the blind school . . . enthusiasm and spirit in planning a bright and winning Rush . . . a never-never land where the best wish came true . . . An Astro Star night featuring the Rhythm Kids, K A's, S A E's, and the brightest stars of all—the Astro sisters . . . burning the Astro star and a serenade . . . and then our new Astro sisters . . . their decision was our happiness . . . We have these memories always and as Thy Children, Mother Astro, we are "Thankful for Thy wondrous light.

Astro Supper Club, a Never, Never Land.

Marshals

Jo Ann Stafford, *Chief Marshal;* Mary Ann Britt, *Senior Marshal;* Kay Hedrick, *Junior Marshal.* (Not pictured); Carolyn Bennett, *Sophomore Marshal.*

BETTY JO STEELE, *President*

Astrotekton Society

OFFICERS: MARCIA SNED, *Vice-President*; MARTHA ANN BUTLER, *Secretary*; LEAH FRANKLIN, *Treasurer* (not pictured); JANE MIDGETT, *Sergeant-at-Arms.*

Ballet will never be the same!

PHIS. A new year full of new memories . . . parties for Orientation Week . . . the Phi meeting for the Freshman and Mrs. Allen "doing the dog" . . . the Phi-Astro bridge party . . . happy Phis and delighted children at the Christmas party . . . big plans and bigger hopes for Rush Week . . . Phi rush songs . . . hundreds of "little Miltons" . . . a new and welcome co-operation between the Phis and Astros . . . joining together for the last time on Awards Day . . . yes—a new year . . . a new color . . . a new song . . . a new pride and a new hope . . . and most of all — new faces, joining us as daughters of Fair Philaretia.

Fun for everyone at the Phi Luau.

Marshals

PENNY PITTARD, *Chief Marshal*, SARAH PARKER, *Senior Marshal*; CANDACE WELSTED, *Junior Marshal*; JUDY SELLS, *Sophomore Marshal*.

NANCY CRAIG, *President*

Philaretian Society

Boys and food—who could ask for more!

OFFICERS: JUDY RILEY, *Vice-President*; MARTHA REYNOLDS, *Secretary*; BARBARA BELLOMY, *Treasurer*; JEANNIE HUTCHERSON, *Publicity*.

ECHOES, Echoes, echoes . . . OF, Of, of . . . MUSIC, Music, music . . . MUSIC The art of the Muse . . . the halls are alive with the sound of music . . . the noisy thud of suitcases on the stair . . . the plastic click of cards for a bridge game . . . the hollow, metallic bump-clang of radiator pipes in the morning . . . the silicon soprano of drink bottles in a duet with the burly basso of wooden crates . . . the roar of motors as cars and buses arrive and depart . . . the clatter of silver against trays and plates . . . the shuffle of papers and pages . . . the thin tinkle of the library bell . . . the ding-dong dining hall bell . . . the r-r-r-r-ring of the class bell and alarm clocks . . . the cool, clothy rustle of clean sheets . . . the wet splash of water of tile and porcelain . . . doors to new worlds unlocked and opened by piano and organ keys . . . the hum-sing of violin strings . . . and above all, the voices of us . . . for, as the poet said, "There is not any Musicke of Instruments whatsoeuer, comparable to that which is mayde of the voyces . . ." . . . ensemble . . . chorus . . . undiscovered talent in dormitory rooms . . . echoes of music floating through the air . . . even when they cease, we remember they were there!

Chorus

OFFICERS: Agnes Yelton, *President;* Janis Grogan, *Secretary-Treasurer.*

Ensemble

American Guild of Organists

OFFICERS: Mary Register, *President;* Susie Porter, *Secretary-Treasurer;* Lynn Billington, *Program Chairman.*

Sigma Alpha Iota

OFFICERS: Carol Lloyd, *President;* Lynn Billington, *Vice President;* Mary Allcott, Pris Macomber, *Secretaries;* Elizabeth Vestal, *Treasurer.*

RETROSPECTION . . . we look back at ourselves . . . what have we accomplished? Then we saw through a glass darkly . . . but now face to face . . . then we knew in part . . . now the reflection is full . . . we must get outside ourselves . . . we are compelled to express the creativity which wells up within us. We like to work together to plan our Corn Huskin' and Stunt. We discover that one try is not enough . . . determination . . . re-write that script for the fourth time . . . we work . . . spatter paint . . . tet Egyptian costumes . . . flimsy scenery . . . expectation . . . greasy make-up . . . clever programs . . . ingenious scenery . . . then, all too soon, it's here . . . there's nothing that can be done . . . sit back and watch . . . worry, smoke, sweat . . . the stagecoach came across after all . . . fun for all . . . pride in the class . . . success for one . . . ring the dinner bell . . . old traditions again . . . Founder's Day . . . nostalgic moment for seniors . . . under the mortarboard sits the unsure . . . the newly challenged . . . the rededicated . . . the proud . . . the meek . . . the entire class assembled for the last time . . . Christmas spices call us to renewal, rebirth . . . banquet, buses, caroling . . . no time to reflect . . . Hurry . . . rush . . . dash, dart, sprint . . . relax . . . time to relax, to enjoy the Spring . . . then May Day . . . beauty blooms which will not be suppressed . . . court, flowers, songs . . . "Dear May Queen, we greet thee with garlands so fait" . . . and beauty is recognized and defies definition . . . and the eye needs only to behold and to enjoy . . . guests . . . like the dolls, the Meredith dolls . . . our horses . . . first prize in the show . . . we have worked, now we play . . . we work and play in the same manner . . . with our hearts . . . We must cast a backward glance over our shoulders . . . because we cannot ever be sure, ever be satisfied.

Dr. "Beattle" Parramore

CORN HUSKIN' . . . songs . . . "We're the Meredith College faculty" . . . "Life is a cartoon" . . . corn huskin' . . . apple bobbing . . . tall tales of T.V. courses . . . Peter the Great Pumpkin . . . costumes . . . shiny, gay, homemade and funny . . . tinfoil, tin cans, cardboard boxes, sheets, a long green and yellow dragon . . . Eskimos, Tennessee Hillbillies, Nevada gamblers, Dennis the Menace . . . Station NSD, Ding Dong School, the Nurses . . . Parramore and his all-star cast with selected costumes and voices. . . .

A wet job for apple bobbers!

The Juniorcrat Party

A professional Meredith Hog Caller

A tall tale from Peter the Great Pumpkin

Sophomores say "Life is a cartoon"

. . . exaltations and jubilation as winners are announced . . . Congratulations Juniors . . . candy for the winners and the trophy . . . ring the victory bell in the court.

Faculty members—an authority on corn

Senior Stunt

STUNT . . . Friday, November 20 . . . a night of competition among classes . . . chairmen elected in the spring . . . early plans and last minute changes for a win . . . costumes of every sort . . . feverish work to finish scenery . . . the smell of drying paint and the sound of hammers . . . a rat and a fink in an old western town . . . a stage coach that won't leave the stage . . . knights with shining armor and fair damsels . . . an evening by the

Junior Stunt

Sophomore Stunt

Nile and a decision of a bride for the prince . . . a broom closet complete with brooms, mops, dust pans and rags . . . tense waiting . . . the Ensemble . . . beautiful voices . . entertainment while the judges make their choice . . . the winners . . . Sophomores, first place . . . Seniors, second place . . . a fun night for all.

Freshman Stunt

CHRISTMAS. The high spot in our Christmas festivities is the formal banquet held in the dining hall. The Meredith Ensemble traditionally provides the best in holiday music with their own rendition of Christmas melodies. Later in the evening buses take the Meredith "angels" to the homes of faculty and administration to sing carols. After caroling, individual hall parties are enjoyed by everyone.

PLAY DAY. Held in the spring, this festive occasion includes everything from jack-rocks to bridge. Students in each dormitory compete with their neighbors for the Play Day trophy. Each dorm is responsible for a theme which is carried out in costumes and appropriate songs. A Duke, selected by the student body from the male members of our faculty, and a Dutchess, selected from the students, reign over the events. At the conclusion of this day a delicious picnic is served.

Playhouse stage hands

Meredith Playhouse . . . budding actresses . . . scenery . . . props . . . practice, practice, practice . . . scribbling homework in wings . . . trips to Greensboro . . . plans for outdoor productions . . . Dr. Silver, cooperation . . . major problems—men! . . . Religion department furnishes wisemen . . . The Other Wiseman . . . ghosts and sayonces . . . flying props . . . Blythe Spirit. . . .

Cast in the play "Blythe Spirit"

Playhouse actresses

Mr. Lee, big help . . . waiting with butterflies for performance . . . chalk marks on the floor . . . make-up time . . . names in print . . . stars in eyes . . . flowers for Mrs. Snow . . . lights low . . . curtain up . . . applause and bows . . . party in 202 Jones . . . waffles at Mrs. Snow's . . . reviews in *Twig* . . . chatter on campus. . . .

MAID OF HONOR Crystal Hartness

MAY QUEEN

Julia Butler

SENIOR
ATTENDANTS

Cindy Swayne

Carolyn Howell

BETSY CARLSON, *Junior Attendant*

CANDACE WALSTED, *Junior Attendant*

MARTHA HENDERSON and
TONI McKINNEY
Sophomore Attendants

BECKY DILLING and CAROL BURRIS
Freshmen Attendants

HARRIETT McLOUD
College Marshal

APPLICATION . . . college . . . the preparation for a future . . . careers and marriage . . . we begin and we are not sure of what we desire . . . we hesitate and do not decide . . . then a spark of interest created by a professor, a specific course, a friend, a summer job . . . slowly we come to a realization and we begin to prepare . . . the courses we take become more specific . . . none of us can speak from experience . . . we only hope that our decisions are the right ones . . . our future lives will reflect the decisions we have made in the four years spent at Meredith . . . clubs, organizations, and meetings to help us decide . . . individual choices lead us in different directions . . . some live together in the Brewer home, learning to manage a house, some gain experience for the business world, the majority participate in student teaching, leaving early each morning and returning late from schools throughout the city and county . . . we are politicians and emphasize our beliefs by campaigning and registering voters . . . we go into the areas of the city where people are not as fortunate as we are, and we try to help in some way . . . it is only through this application of what we have learned that we begin to feel more confident and a little self assured . . . we want to take our place in society, but we hesitate . . . we are young, we do not have the techniques that come from actual envolvement . . . these reflections of our lives will become actual images with the passing of time.

Sociology Club

OFFICERS: Jane Parrish, *President;* Brenda Petty, *Vice-President;* Brenda Strickland, *Secretary-Treasurer.*

Young Republicans Club

OFFICERS: Sue Lynn Teachey, *President;* Phyllis Duncan, *Vice-President;* Barbara Koch, *Secretary.*

Young Democrats Club

OFFICERS: Cathy Smart, *President;* Norma Thompson, *Vice-President;* Wadad Fayed and Sally Pope, *Secretaries;* Ellen Kirby, *Treasurer.*

Student National Education Association

OFFICERS: Kay Hall, *President;* Nell Shelton, *Vice-President;* Vicki Wilson, *Secretary;* Kay McCorkle, *Treasurer.*

Tomorrow's Business Women

OFFICERS: Ann Beard, *President;* Joy Daniels, *Vice-President;* Doris Penninger, *Secretary;* Jan Miller, *Treasurer;* Dr. Lois Frazier and Mrs. Ruth Robinson, *Co-sponsors.*

Home Economics Club

OFFICERS: Peggy Highsmith, *President;* Rita Goodwin, *Vice-President;* Ann Kanipe, *Secretary;* Betsy Frye Evans, *Treasurer;* Miss Jennie Hanyen and Miss Ellen Brewer, *Co-sponsors.*

GINGER BROWN, *President*

DONNA LEROY, *Secretary*

Bridge and a snack are good any time of day.

The new study room makes concentration a lot easier!

JANET BROWN, *Treasurer*

DAY STUDENTS

EPILOGUE . . . it is the end . . . for some it is only a short period of separation until a new school year . . . for some it is good-bye and the beginning of a new phase of life . . . we have lived together and in the space of a few months and years, we have come to know each other and to gain in experience and knowledge . . . preparation for the future . . . we have lived a sheltered life and we worry about being on our own . . . we must cope with the responsibilities to come . . . it is easy to say now that we will never forget Meredith—the days of both accomplishment and failure, happiness and sorrow, and especially the friends we have made . . . but we will forget . . . this is part of life, the ever changing process of living . . . it may not be in a year or two, but gradually we will lose contact with each other . . . the things we will remember, perhaps mostly subconsciously, will be the values gained from learning, reasoning, and loving . . . the world is waiting, or is it? . . . some of us know from experience that it does not wait . . . we must make a place for ourselves . . . it will take courage and work to rise above the crowd . . . to become an individual . . . we feel prepared and self confident, but are we? . . . experience and time will give us the answer . . . Meredith, four years of our lives, a period of transition . . . reflections of these years like the image in a mirror can be shattered, but the parts that have made us remain and are put together to form another image . . . it is the end, and yet the beginning.

Oak Leaves Staff

Linda Arledge, *Editor*

Kent Thompson, *Business Manager*

Judy Griffin, *Assistant Editor*

Harriett McLeod, Nell Shelton, Polly Finan, *Section Editors.*

Ellen Morrison, Martha McArthur, and Jan Miller, *Typists.*

Julia Butler, Gayle Isley, Dale Childress, Betty Lester, Paula Lowry, Myra Hollaman, Cynthia Barrington, Rose Ann Shaw, Ginger Hughey, and Linda Gallehugh, *Class Editors.*

Charlotte Burgess, Penny Pittard, Pat White, Dianne Lumsden, Martha Henderson, Beth King, Ann Huggins, Cissy Miller, Lynda Gregory, *Business Staff.*

Dr. D. R. Reveley, *Editorial Sponsor.*
Dr. E. F. Canaday, *Business Sponsor.*

Waller Studio and Duane Paris, *Photographers.*

Edwards and Broughton, printers of 1965 Oak Leaves.

RIDGEWOOD SHOPPING CENTER

RIDGE ROAD AND FAIRCLOTH
RALEIGH, NORTH CAROLINA

PATRONIZE YOUR NEIGHBORS

First-Citizens Bank & Trust Co.
Vesters
Newtons Laundry & Cleaners
Ridgewood Econ-O-Wash
Ridgewood Fabric Center
Don Callahan Studio
Dentist
Optometrist
Banker's Life & Casualty Co.

Aruss Interiors
Audio Center
Lloyd's Paint & Wall Paper
Chef Bonine's Restaurant
Ridgewood Barber Shop
Ridgewood Beauty Shop
Ridgewood Shoe Service
Ridgewood Pet and Hobby Center
Kerr Rexall Drug-Variety

Winn-Dixie Food Store

RALEIGH, N. C.

SPONSORS

1965 MEREDITH OAK LEAVES

T. H. Briggs & Son, Inc.

Checker Cab Company

Yellow Cab Company

Mother and Daughter Fashions

Weatherman Jewelry

FINCH'S DRIVE-IN, INC.
401 W. Peace Street
OPEN 6:00 A.M. - 12 P.M.

THE BROILER
217 Hillsboro Street
OPEN 24 HOURS A DAY

CAFETERIA
FINCH'S RESTAURANTS
RALEIGH, N. C.

Compliments of
WONDER BREAD
Continental Baking Co.
3801 Hillsboro Road
Raleigh, N. C.

FINE FOODS
LOCATED NEAR MEREDITH
VILLA CAPRI
HILLSBORO STREET
RALEIGH, N. C.

Dr·Pepper®

© DR PEPPER COMPANY, 1959

goes to all the best parties!

frosty, man, frosty!

YOU NEED A LIFT MORE AT 10 · 2 · AND 4

BALLENTINE DAIRY

We Serve Meredith

VARINA, NORTH CAROLINA

Village BOOK & STATIONERY, INC.

CAMERON VILLAGE

RALEIGH, NORTH CAROLINA

BOOKS
GIFTS

STATIONERY
OFFICE SUPPLIES

CARDS
FRAMES

Compliments

NEWTON'S

LAUNDRY - CLEANERS

Fine Things Finely Done

RIDGEWOOD SHOPPING CENTER

DIAL TE 2-9695

We specialize in FORMALS

Compliments of

JEAN'S

★

Downtown and

Cameron Village

College Inn

MOTOR LODGE AND RESTAURANT

•

U.S. Route 64 — Western Blvd.
P. O. Box 5717
RALEIGH, NORTH CAROLINA

Compliments of

SUNSHINE LAUNDRY & CLEANERS, INC.

411 South McDowell Street
Raleigh, N. C.

• • • • • •
Dial TE 2-4624
• • • • • •

WM. C. VICK CONSTRUCTION CO.

3930 Western Boulevard
RALEIGH, NORTH CAROLINA

★

P. O. Box 5668 Tel: 833-1648

Powell's Servicenter

3715 Hillsboro Street
Across from Meredith Campus

Phone 828-3484

—Top Quality Products for Your Car.
—Pick-up and Delivery Service.
—Constantly Clean Rest Rooms.

We are *proud* to be your *Neighbors* and shall appreciate the opportunity to provide your car with its "Happy Motoring" needs.

W. H. KING DRUG CO.

Wholesale Druggists

A Dependable Source
for Dependable Drugs

RALEIGH, N. C.

Try Your Local Drug Store First

Compliments of

MORTGAGE BANKERS

"Creating Better Communities"

CAMERON-BROWN
COMPANY

12 Offices Serving North & South Carolina

Mitchell's

Hair Styling

CAMERON VILLAGE
RALEIGH, N. C.
Phone: TE 4-8221

Fallon's Flowers

205 Fayetteville Street

"We grow the flowers we sell"

Serving Meredith College
for over 45 years

RALEIGH, N. C.

More time for loved ones

in a Total *Electric* Home

CAROLINA POWER & LIGHT COMPANY

An investor-owned, taxpaying, public utility company

BROGDEN PRODUCE CO., INC.

Wholesale

FRESH FRUITS & VEGETABLES
INSTITUTIONAL SIZE
CANNED GOODS

SERVING THE TRADE
FOR OVER 59 YEARS

RALEIGH, N. C.

FOR YOUR MUSICAL
INSTRUMENTS AND
SUPPLIES VISIT

STEPHENSON MUSIC CO.

VISIT OUR RECORD DEPARTMENT

Cameron Village
Raleigh, N. C.

GOOD LUCK SENIORS!

WHEN YOU GET OUT IN THE COLD,
CRUEL WORLD, WE WILL BE GLAD
TO WARM YOU WITH OUR FUEL OIL
AND POWER YOU WITH OUR GASOLINES.

ABC PETROLEUM CO., INC.

1601 WAKE FOREST ROAD
RALEIGH, N. C.

PHILHEAT

PHILLIPS 66

BALLENTINE DAIRY

We Serve Meredith

VARINA, NORTH CAROLINA

THE MONTGOMERY-GREEN CO., INC.

RALEIGH, N. C.

the popular preference in Dairy Products since 1919

Pine State

It's fun to shop at . . .

IN RALEIGH'S
CAMERON VILLAGE

KING of the SEA

Raleigh's Seafood Restaurant

BANQUETS - PARTIES
FAMILY GROUPS

U.S. 1 North - Raleigh, N. C.

Compliments

of

A FRIEND

Compliments

of

Brittain's

beautiful shoes

UPTOWN

and

CAMERON VILLAGE

CHAMBLEE
INSURANCE AGENCY

814 Fayetteville Street
RALEIGH, N. C.

"This is the reason you need Student Accident Insurance"

FINCH'S RESTAURANTS

•

PEACE STREET
HILLSBORO STREET

RALEIGH, N. C.

CONGRATULATIONS

to the

CLASS OF '65

THE OAK LEAVES
STAFF

VIRGINIA CRABTREE

RALEIGH'S FINEST LADIES SPECIALTY SHOP

CAMERON VILLAGE—RALEIGH

NORTHGATE SHOPPING CENTER—DURHAM

PEPSI-COLA

WESTERN LANES

Opposite N. C. State

24 BRUNSWICK LANES
LUNCHEONETTE
&
RESTAURANT

Headquarters For Meredith
Phy. Ed Classes Since 1955

832-3533

James H. Anderson Co., Inc.

"Floor Maintenance Materials
&
Sanitary Supplies"

RALEIGH, N. C.

WALLER STUDIO

Official Photographers
For the "1965 Oak Leaves"

126½ Fayetteville Street

RALEIGH, NORTH CAROLINA

TE 4-7331

EVERY SPRING

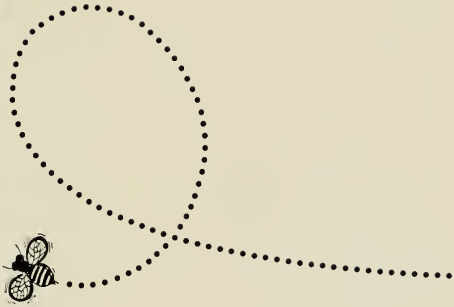

Yes, every spring a student's thoughts will turn to flowers and bees and things . . . and graduation and bees and things . . . and every spring *we* turn our thoughts to students and yearbooks and things . . . and class pictures and type and things . . . and . . . why go on—the finest yearbooks are produced by Edwards & Broughton, Raleigh.

E&B

1821 North Boulevard

Roster

SENIORS

Abraham, Lynn, 603 Braxton Pl., Alexandria, Va.
Adams, Mrs. Elaine Renegar, Box 476, Carthage
Adams, Jessica Lynn, 408 Lee St., Smithfield
Ainsley, Mary Ann, 411 West St., Ahoskie
Allcott, Mary Virden, 3421 Merkner Dr., Glen Allen, Va.
Allen, Gloria Elaine, 406 E. Church St., Benson
Andrews, Carol, Box 62, White Lake
Arledge, Linda Lee, 581 Westbrook Rd., Hendersonville
Armstrong, Nancy A., Box 628, Belmont
Arnold, Frances Ann, 2022 St. Mary's St., Raleigh
Autry, Faye, Rt. 1, Bunnlevel

Baker, Alice, Rt. 3, Snow Hill
Banner,Mrs. Loretta Lloyd, 400 Chamberlain St., Raleigh
Barbour, Sylvia, Rt. 1, Wilson Springs
Barden, Mrs. Faith, Q-301 McKimmon Village, Raleigh
Barrow, Louise DuBose, 141 Mills Ave., Spartanburg, S. C.
Beard, Ann, Rt. 1, Box 37, Fayetteville
Bell, Mrs. Lucy Taylor, Box 327, Louisburg
Bernard, Mrs. Sarah Louise, 1608 Simpkins St., Raleigh
Berry, Patricia Ann, Box 45, Drexel
Bolton, Claire, 322 Villa St., Rocky Mount
Boyd, Sherron, 1606 Kenan St., Wilson
Branon, Martha, 1563 Clayton Dr., Charlotte
Britt, Mary Ann, 702 S. Second St., Smithfield
Brown, Alice Virginia, 2126 Cowper Dr., Raleigh
Brown, Glenda, 134 Parkwood Dr., Wilmington
Bryant, Mrs. Lynn Goodson, 1936 Smallwood Dr., Raleigh
Buffaloe, Nancy Jean, Rt. 3, Raleigh
Buffaloe, Nancy Sue, 408 E. Franklin St., Raleigh
Bullock, Dottie, 503 S. Woodland Dr., Wilson
Burgess, Charlotte, Box 127, Shiloh
Burroughs, Dorothy Ann, Box 108, Red Springs
Butler, Julia Vann, Box 985, Elizabethtown

Campbell, Nancy Anne, Box 215, Caroleen
Carawan, Zona, Rt. 1, Harrells
Carraway, Anne, 501 Brackenridge Ave., Norfolk, Va.
Carver, Sarah Louise, 919 Jefferson St., Roanoke Rapids
Chewning, Beverly, Rt. 3, Box 281, Wadesboro
Chow, Verona Wen Lung, Box 276, Lewiston
Collins, Janet, Rt. 1, Monroe
Cook, Mrs. Judy S., 400 Lynn Ave., Goldsboro
Cox, Nell J., 812 W. Front St., Burlington
Craig, Nancy, Windsor
Craver, Becky, Box 24, Welcome
Creech, Bonnie, 506 S. Third St., Smithfield
Creech, Kay Bridgers, 1325 Baez St., Raleigh
Currin, Mary Elizabeth, Rt. 4, Box 21, Oxford

Davis, Mrs. Martha Smith, 5431 Ted Ave., North Charleston, S. C.
Deaton, Judy Cornelius, 20 Maiden Lane, Raleigh
Dennis, Eleanor Jo, Star
Denson, Margaret Elizabeth, 223 W. 6th St., Rutherfordton
Dilday, Allie Jane, 712 Parker Ave., Ahoskie
Dixon, Dorothy, Galesville, Md.
Drake, Diane, 515 Oakley Dr., Nashville, Tenn.
Dull, Donna, 1854 Runnymeade Rd., Winston-Salem

Eaton, Jane Lull, 660 Lakeshore Dr., Asheville
Eldridge, Mrs. Dorothy Cook, 2333 Airline Dr., Raleigh
Elliott, Judith Ann, 1256 Catawba St., Kingsport, Tenn.
Ennis, Patricia, 5009 Newcastle Rd., Raleigh
Ernst, B. Jane, Spoonville Rd., East Granby, Conn.

Fayed, Wadad, 1338 Hamilton St., Roanoke Rapids
Finan, Mary Pauline, 758 E. Whitaker Mill Rd., Raleigh
Fisher, Donna, Apt. 1, 515 Washington St., Raleigh
Ford, Nancy Sue, 1 Trammel Ave., Canton
Foreman, Mrs. Diane Hollowell, 2621 Broadwell Dr., Raleigh
Franklin, Martha, 1609 Ash Valley Rd., Nashville, Tenn.
Freeman, Mrs. Billie Hartsell, P-316 McKimmon Village, Raleigh
Frye, Susan, 207 Forrest Ave., Athens, Tenn.
Fulk, Tomilee, 2500 Morganton Rd., Fayetteville

Garrett, Frances, Box 123, Henderson
Garrett, Nancy Elizabeth, Box 123, Henderson
Garvey, Betty, 412 Fayetteville St., Clayton
Gentry, Robin, 46 Park Blvd., Winston-Salem
Goodwin, Rita, 2107 N. Early St., Alexandria, Va.
Griffin, Judith Kay, 3138 Konnoak Dr., Winston-Salem
Griffin, Patricia, 1320 Diehl St., Raleigh
Guion, Jane, N. Elm St., Marshville

Hackney, Mrs. Betty Ellis, 1118 Parker St., Raleigh
Hagwood, Susan, Box 113, Bunn
Hall, Kay, 2029 Pershing St., Durham
Harris, Linda Jean, 3125 Hope Valley Rd., Durham
Hartness, Crystal, 305 Willowwood Dr., Henderson
Haywood, Kathryn, 911 LaSalle St., Durham
Hendricks, Jane, Rt. 3, Box 72-B, Nashville
Highsmith, Peggy Jane, Box 56, Bethel
Hines, Janet, 4001 Arborway, Charlotte
Hinson, Helen Pope, 600 Perry St., Kinston
Holland, Elizabeth, 1607 Cedar St., Lumberton
Holliday, Carolyn L., 5116 Wickham Rd., Raleigh
House, Martha, 911 Bragg St., Monroe
Howell, Carolyn, Country Club Dr., Weldon
Hunt, Nileen, 2214 Whitman Rd., Raleigh
Hutcherson, Jean, 2700 Reynolda Rd., Winston-Salem

Ipock, Betty Hart, Rt. 2, New Bern
Isley, Sally Gayle, 2512 Columbine Lane, Burlington

Jones, Andra Smith, Rt. 1, Box 144, Cary
Jones, Mrs. Mary Ann, 5655 Western Blvd., Raleigh
Jones, Nancy Lou, Box 278, Lewiston
Joyce, Elizabeth Gail, Rt. 3, Madison

Kelley, Mrs. Sandra Anderson, 3019 Farrior Rd., Raleigh
Kilpatrick, Mrs. Nell Britton, 303-Q McKimmon Village, Raleigh
Knott, Ruth, Box 872, Henderson
Koch, Barbara Jean, 2228 Elm Ridge Dr., Northbrook, Ill.
Koh, Mrs. Cho-ok Lee, 819 Merrie Rd., Raleigh

Lambeth, Mrs. Ann Brock, 1603 Van Dyke Ave., Raleigh
Lassiter, Phoebe, Conway
Lloyd, Carol, 3719 Hope Valley Rd., Durham
Long, Brenda, Box 326, Marshville
Lyles, Mrs. Lucy Green, 1506 Parham St., Henderson

McArthur, Martha, Box 246, Laurinburg
McCall, Pamela, 1000 Oakdale Rd., Charlotte
McCollum, Elaine, 510 Hunter St., Madison
McCorkle, Kay, 308 W. Park Dr., Fayetteville
McLoud, Harriet, Box 126, Elon College

Macomber, Priscilla Jane, Rt. 4, Box 451-A, Charlotte
Marks, Elroy, Box 415, Laurinburg
Martin, Jerry Ann, Rt. 1, Box 95, Jonesville
Martin, Mrs. Sarah Parker, 2824½ Bedford Ave., Raleigh
May, Eleanor Carol, 1901 Hamorton Pl., Charlotte
Mayhew, Sandra, 180 Cedar St., Mooresville
Midgette, Martha, Gregory
Miller, Jan, 1107 Westwood Dr., Tullahoma, Tenn.
Mintz, Anne, 5513 Deepdale Dr., Norfolk, Va.
Moore, Sally Howard, 2432 Greenway Ter., Raleigh
Murdoch, Mrs. Judith Fitzjohn, 1213 Kent Rd., Raleigh
Murray, Margaret Kelly, 1337 Canterbury Rd., Raleigh
Myers, Lynn, 1403 Miller St., Winston-Salem

O'Brien, Gail Williams, Box 172, Canton

Parker, Eleanor Hardaway, 723 Jones St., Suffolk, Va.
Parker, Rebecca, 1206 Evergreen Ave., Goldsboro
Parrish, Jane, 525 McAlway Rd., Charlotte
Pearce, La Rue, Rt. 2, Wake Forest
Pearce, Mrs. Mary Hight, Box 552, Henderson
Peedin, Sandra Dean, 2126 Mayview Rd., Raleigh
Pegram, Mrs. Patricia, 3407 Graustark, Apt. 12, Houston, Texas
Penny, Lura, Box 277, Kenansville
Penninger, Doris, Rt. 7, Box 26, Lexington
Petty, Brenda Carol, 3816 Swathmore Rd., Durham
Pittard, Penny, 5432 E. Princess Anne Rd., Norfolk, Va.
Plyler, Martha, Box 38, Whaleyville, Va.
Poole, Anne Pepper, 206 Wilson Ave., Kinston
Porter, Susan Kesler, 400 A Chamberlain St., Raleigh
Pugh, Janet, 2102 Liberty Dr., Greensboro

Rains, Mrs. Annette Wicker, Box 321, Kenly
Rawlinson, Nancy, 440 E. Indiana Ave., Southern Pines
Reavis, Elizabeth, 800 Ferndale Blvd., High Point
Regan, Maynette, 518 W. Broad St., St. Pauls
Register, Mary, Country Club Rd., Franklin, Va.
Rhyne, Shirley, 509 Peartree Lane, Raleigh

Satterfield, Janet E., 4242 Batts Rd., Raleigh
Savage, Corinne, Willard
Shelton, Nell, Leftwich Rd., Greta, Va.
Sheppard, Gail, 147 Newfound St., Canton
Simmons, Linda, 204 E. Lebanon St., Mt. Airy
Simmons, Margaret, 313 E. Martin St., Wadesboro
Smart, Cathy, Box 396, Cliffside
Smith, Dollie, 1904 Bragg St., Fayetteville
Smith, Helen E., 2008 Spencer Ave., New Bern
Smith, Margaret Exum, 214 Faircloth St., Raleigh
Spence, Betty, 508 S. Taylor, Rocky Mount
Stafford, Brenda JoAnn, 1337 Reynolda Rd., Winston-Salem
Stallings, Deborah, 1005 Tarboro St., Rocky Mount
Staton, Martha Jay, 305 Midland Dr., Wilmington
Steele, Betty Jo, 340 Nursery Lane, Statesville
Stevens, Carole, 431 Appomattox St., Hopewell, Va.
Stewart, Mrs. Susan Archer, Apt. 263, Radio Center Apts., 3229 S. Boulevard, Charlotte
Stone, Martha, 1314 Avondale Ave., Richmond, Va.
Straughan, Jane, Box 55, Warsaw
Strickland, Brenda, 837 S. Tillery St., Rocky Mount
Strickland, Judith, 1518 Berkshire Rd., Fayetteville
Swayne, Lucinda, 1431 Knollwood Rd., Wilmington

Tankard, Josephine, 314 E. Ninth St., Washington
Taylor, Harriet, 1508 Evergreen Ave., Goldsboro
Teachey, Sue Lynn, 405 E. Center St., Rose Hill
Thomas, Mrs. Estelle Isley, 301 N. Main, Burlington
Thomas, Marion Elizabeth, 326 Meeting St., Georgetown, S. C.
Thompson, Mrs. Norma Baird, 301 W. Eighth St., Lumberton
Tudor, Jane Powell, 1106 N. Walnut St., Lumberton

Ussery, Catherine, Box 1002, Kannapolis

Vestal, Elizabeth, Rt. 4, Box 113, Siler City

Washburn, Mrs. Carol Marie, Rt. 1, Box 142B, Durham
Waters, Mrs. Martha Babb, 408 Marjorie Dr., Cary
Whatley, Kathryn, 603 Twelfth Ave., Dillon, S. C.
Whitley, Nancy Clifton, Rt. 1, Beaufort
Wilfong, Mrs. Frances P., 1903 Alexander Rd., Raleigh
Womble, Patricia, Box 384, Lillington
Woodard, Charlotte, Box J, Nashville

Young, Ellen, 196 23rd St., N.W., Hickory

JUNIORS

Alford, Betsy, Sycamore St., Zebulon
Alligood, Judy Carol, 7110 Maple St., Elizabeth City
Atwill, Alice P., 4202 Seminary Ave., Richmond, Va.

Badders, Sue, 305 W. Pine Ave., Wake Forest
Barrier, Delinda, 353 Spencer Dr., Concord
Bell, Susan Carol, 1711 E. Mulberry St., Goldsboro
Billington, Lynn, 307 Lullwater Dr., Wilmington
Benton, Melaine, 1104 Helen St., Monroe
Booker, Mary Elizabeth, 110 Parker St., Smithfield
Branch, Jessica, 106 Woodland Dr., Cary
Brott, Prudence, 224 Steamburg Rd., Hillsdale Mich.
Brown, Beverly, Rt. 1, Box 423, Mount Airy
Brown, Janet, 608 Polk St., Raleigh
Brown, Johnsie C., Rt. 2, Box 84-A, Elkin
Brown, Patricia, 1208 Westmoreland Dr., Raleigh
Bunch, Marian, 202 E. Queen St., Edenton
Burfening, Mrs. Susan, F-28 McKimmon Village, Raleigh

Caison, Susan, 333 Wilmot Dr., Raleigh
Callahan, Carol, Rt. 2, Vass
Canady, Joyce, 1326 Andover Rd., Charlotte
Carlson, Elizabeth Ann, 1207 Azalea Dr., Wilmington
Carter, Mrs. Betty Hastings, 2617 Avent Ferry Rd., Raleigh
Carter, Linda, Rt. 2, Chadbourn
Chadwick, Josephine, 1601 Powell St., Norristown, Pa.
Chandler, Sara Roselyn, 215 Highland Rd., Southern Pines
Childress, Beverley Dale, 400 Brookside Blvd., Richmond, Va.
Coats, Phyllis, Box 156, Angier
Coleman, Alice, Box 185, Pamplico, S. C.
Collier, Elaine, 1411 Pine Valley Loop, Fayetteville
Collins, Janet, Rt. 1 Monroe
Cox, Beverly, 8609 Waxford Rd., Richmond, Va.
Cress, Laurie, 215 W. Thomas St., Salisbury
Crumpler, Elaine, 411 Hancock St., Smithfield

Dahl, Ann, Box 1626, Burlington
Daniel, Joy, Box 464, Spring Hope
Davis, Gloria, 3204 Dixon Rd., Durham
Dickens, Florence, Castalia
Duncan, Phyllis, Box 876, Halifax, Va.

Eakes, Beth, 417 Lafayette St., Clinton
Eaton, Ann, Rt. 5, Asheboro
Eicher, Bonnie, 1401 Andover Rd., Charlotte
Evans, Mrs. Betsy, Box 433, Cary
Evans, Martha Louise, 1652 Coyote Ave., Norfolk, Va.

Ferguson, Wilda, 2809 O'Berry St., Raleigh
Ferrell, Susan, 3013 Churchill Rd., Raleigh
Floyd, Kate, 412 Pittman St., Fairmont
Flynt, Sandra, Rt. 3, Baux Mtn. Rd., Winston-Salem
Franklin, Georgia Lea, 2801 N. Westmoreland St., Arlington 13, Va.
Frederick, Linda, 607 N. Audubon Ave., Goldsboro
Freeman, Ann, 110 S. Layton Ave., Dunn
Freeze, Mrs. Kathy Corriher, Rt. 1, China Grove

Galbraith, Karen Jennie, Rt. 2, Box 331, Cole Mill Rd., Durham
Gargis, Norma, 1804 Marshall Ave., Indian River, East Chesapeake, Va.
Gay, Mary, Seaboard
Griffin, Bettie, 28 Longview Rd., Asheville
Griffin, Carolyn, Rt. 5, Griffith Rd., Monroe
Grogan, Janet, 1908 Loch Lomond Ct., Winston-Salem

Hall, Julia L., 528 E. Peace St., Raleigh
Hamrick, Judy, 745 Elderwood Ave., Winston-Salem
Hanchey, Ann, Rt. 2, Box 69, Rose Hill
Hatcher, Diane, 1312 Garner Rd., Garner
Hauser, Anita, 853 Kenwick Dr., Winston-Salem
Hedrich, Kay, 712 Ferndale Dr., High Point
Herndon, Susanne, 2263 Camellia Dr., Wilmington
Herring, Mary Louise, Bay St., Southport
Hilton, Sue, 1018 Greensboro Rd., Lexington
Holden, Dawn, Rt. 2, Box 24, Hudson
Hooks, Jeannie, Box 235, Fremont
Howard, Kaye, 108 East St., Fuquay-Varina
Howie, Libby, Rt. 8, Monroe
Hudler, Pansy, 113 Piney Green Rd., Midway Park
Hunt, Mary Shelton, 312 Morrison Ave., Raleigh
Hurst, Patsy, Rt. 3, Box 61, Wilmington

Ingold, H. Johnette, 1120 E. Cannon Ave., Albemarle
Inman, Martha Adele, 122 Green Forest Dr., Wilmington

James, Grace, Bethel
Johnson, Barbara, Box 64, Four Oaks
Johnson, Ginger, Box 294, Lillington
Jordan, Pam, 217 Shamrock Dr., Danville, Va.
Jorgensen, Joyce Ann, Southport

Kanipe, Mary Ann, Waddell St., Fair Bluff
Kelly, Sue, 206 Orange St., Tabor City
Kerr, Margaret, 4315 Van Buren St., Hyattsville, Md.
Kesler, Lou Ross, Meadow Lane, Henderson
King, Martha, Rt. 1, Nashville
Kirkpatrick, Betty, Box 719, Southern Pines
Knight, Jo Ann, 3005 Northampton Dr., Greensboro

Lambeth, Mary Katharine, Box 1129, Thomasville
Langdon, Madelyn, 116 Ridgemont Rd., Johnson City, Tenn.
LeRoy, Donna L., 3612 Browning Pl., Raleigh
Lester, Martha Elizabeth, 903 Rhem St., Kinston
Lipscomb, Carlton, 1427 Lorraine Ave., Richmond, Va.
Lowry, Paula, 4201 Wilson Dr., Great Bridge, Chesapeake, Va.
Lumsden, Dianne, 834 Woodland, Statesville
Lyles, Jean, 902 W. Fifth St., Roanoke Rapids

McClenny, Nancy, Box 147, Lucama
McCormick, Susan, 1100 S. Main St., Fairmont
McDuffie, Judy, Box 748, Red Springs

Marsh, Price, 717 Westwood, High Point
Maynard, Judith L., Harrells
Medlin, Virginia Lytton, 501 Griffith Rd., Monroe

Miller, Juliana, 31 Louise Ave., Concord
Mills, Martha, Box 262, Taylorsville
Mims, Susan, 5536 Seacroft Rd., Charlotte
Mixon, Mrs. Polly Moore, 125 Cox Ave., Apt. 12, Raleigh
Moore, Marshall, Box 353, Clarksville, Va.
Morgan, Sandra, 340 Vanderbilt Rd., Asheville
Morris, Janet Kay, 1419 Ida St., Durham
Morris, Linda Drake, 201 Stuttaford Dr., Sandston, Va.
Moyer, Mrs. Gayle Thomason, 1070 Nichols Dr., Raleigh
Munford, Dheadra, 2701 Elgin St., Durham

Northcutt, Mrs. Eileen Hagie, 402 Heater Dr., Cary

Oates, Murilla, 1514 National Ave., New Bern
Owen, Rachel, Buffalo Junction, Va.

Parker, Anne, 395 Buckingham Rd., Winston-Salem
Partin, Mrs. Sandra, 2715 Oberlin Rd., Raleigh
Peterson, Patricia, Rt. 4, Box 47, Clinton
Phillips, Mary Ellen, 114 Longview Dr., Fayetteville
Pierce, Judith, 1809 James St., Durham
Ponton, Elizabeth, 2520 White Oak Rd., Raleigh
Poole, Sarah Ann, 1206 Anne Dr., Kinston

Rabon, Frances Dunn, 1001 Bragg St., Monroe
Rackley, Linda, Box 164, Rose Hill
Ratchford, Julia, 7311 W. Franklin St., Richmond, Va.
Reich, Katharine, 2412 Greenbriar Rd., Winston-Salem
Reynolds, Sonja, Box 881, Troy
Rhodes, Mrs. Barbara Bullard, 608 Currituck Dr., Raleigh
Riddick, Carolyn, 612 Yarmouth Rd., Raleigh
Riley, Judith Gay, 308 Englewood Dr., Rocky Mount
Riley, Sara Lynn, Winthrop Dr., Raleigh
Roberts, Anne, Rt. 1, Box 26, Mt. Gilead
Robertson, Carol, 755 Barnsdale Rd., Winston-Salem
Robinson, Willa, 215 Balfour Ave., Asheboro
Rogers, Betty Lois, Rt. 1, Wake Forest
Rolston, Roberta, 521 Dixie Trail, Raleigh

Sanner, Joyce, 215 S. King St., Windsor
Savage, Jo Ann, Box 105, Spring Hope
Scarborough, Betsy, 316 Belmont St., Windsor
Shanor, Elizabeth, 3200 Evans St., Morehead City
Shaver, Miriam Rebecca, 203 S. Oleander Ave., Goldsboro
Shingleton, Wanita Ann, 107 Warren St., Wilson
Simpson, Joan, E. Purvis St., Robersonville
Sloop, Ruth Ann, Box 601, Dublin, Va.
Smith, Barbara, 2714 W. Rothgeb Dr., Raleigh
Smith, Mrs. Harriette H., 2323 Yancey, Raleigh
Smith, Lee Parker, 1018 Minerva Ave., Durham
Smith, Marilyn, 131 Ridgecrest Rd., Asheboro
Sned, Marcia, 300 W. Marsh St., Salisbury
Sowell, Georgette, 1002 Rice St., Hamlet
Spangler, Sylvia Elaine, Meadows of Dan, Va.
Sparger, Anne, 808 E. Wade St., Wadesboro
Staton, Mrs. Philecta, Apt. C-3, 3200 Hillsboro St., Raleigh
Stokes, Louise, 2701 Reynolds Dr., Winston-Salem

Tarleton, Shirley M., Rt. 3, Marshville
Thomas, Nancy DeAnne, 4525 Drexel Dr., Raleigh
Thompson, Kent, 211 Hillcrest Dr., Goldsboro

Voshell, Joan, 5544 Poplar Dr., Poplar Halls, Norfolk, Va.

Wainscott, Lynn, 1523 Hermitage Ct., Durham
Waller, Lane, Rt. 4, Kinston
Warren, Edith Carol, Rt. 1, Robersonville

Watson, Barbara, 400 Randolph Dr., Annandale, Va.
Welsted, Candace, 3608 Haverstick Pl., Charlotte
Whedbee, Lucy Ann, 201 Haughton St., Williamston
White, Patricia Ann, 1812 Grace St., Wilmington
Wilkerson, Nell, 615 Oak St., Marion
Williams, Mrs. Cynthia Radford, 1208 College Pl., Raleigh
Williams, LaRay, 428 Oaklette Dr., East Chesapeake, Va.
Willis, Gail, 1034 W. Forest Hills Blvd., Durham
Wilson, Bettie, 506 Hancock St., Oxford
Wilson, Jane Allene, 710 E. Park Dr., Lincolnton
Wilson, Judith Ann, 5300 S. W. Fourth St., Miami 44, Fla.
Wilson, Helen Virginia, 1112 Griffith Rd., Monroe
Woodford, Sylvia Lee, Box 169, Goode, Va.
Worcester, Linda Dell, 8526 Spartan Rd., Fairfax, Va.
Worth, Margaret, 310 Hill Rd., Southern Pines
Wrenn, Dianne, 2614 Portland Ave., Charlotte

Yarbrough, Patricia, 3358 Willow Oak Rd., Charlotte
Yelton, Agnes, 240 Grandview Dr., Concord

SOPHOMORES

Allen, Sandra Lee, Box 268, Farmville
Amnott, Susan, 2720 Brown Ave., Durham
Anderson, Elizabeth, P-108 McKimmon Village, Raleigh
Arthur, Anne, 705 Avondale Rd., Asheboro
Ashburn, Anne, 317 Howard St., Mount Airy
Austell, Jeslyn McCall, Box 1192, Concord

Baggett, Ann, 303 Churchill Dr., Fayetteville
Bailey, Adrianna, 210 Morgan St., Roxboro
Ball, Mary L., G-2 Oleander Ct., Wilmington
Ballard, Cheryl, 209 River Rd., Newport News, Va.
Banner, Nina, 104 Glenwood Rd., Morganton
Barnes, Kay, Box 786, Hillsboro
Barrington, Cynthia, 407 E. Harrison St., Dillon, S. C.
Batson, Mary Ann, Rt. 2, Burgaw
Bauer, Beverly Jean, Redwood Motor Lodge, Lumberton
Bellomy, Barbara, 2247 Camellia Dr., Wilmington
Bennett, Carolyn Margaret, 2333 Rosewood Ave., Winston-Salem
Berry, Ann Elizabeth, 602 W. Colonial Ave., Elizabeth City
Bickel, Arlene, 608 Hilltop Dr., Lexington
Biggs, Gayle, 2712 Park Avenue, Wilmington
Bishop, Pamela, Box 144, Powells Point
Blackmore, Marie, Box 757, Burgaw
Blalock, Jenny Hope, 3504 Churchill Rd., Raleigh
Bostick, Dorothy Jane, 118 N. Kincaid Ave., Wilson
Boswell, Carolyn Sue, 2223 Woodland Ave., Burlington
Bradley, Mary Helen, Box 668, Grifton
Bradshaw, Sharon, Box 43, Drexel
Bragg, Julia, 103 Harvard St., Monroe
Bridgers, Mrs. Frances Douglass, 805 Holt Dr., Raleigh
Brockett, Mrs. Rosalind B., E-25 McKimmon Village, Raleigh
Brown, Rae, 423 Morgan St., Roxboro
Bruton, Kathryn, 13227 Betty Lane, Silver Spring, Md.
Bunn, Jo Ann, 309 Gannon Ave., Zebulon
Butler, Gail Carmen, Box 278, Roseboro
Butler, Martha Ann, Box 278, Roseboro

Capell, Carroll Ann, 400 E. View St., Wadesboro
Carroll, Judith Frances, 1305 Elm St., Weldon
Carver, Barbara Jean, 919 Jefferson St., Roanoke Rapids
Chapman, Rebekah, Box 470, Quincy, Florida
Clements, Retta, 1804 Rolling Rd., Greensboro
Cockerham, Karen, 728 Melrose St., Winston-Salem
Coleman, Jane, Box 185, Pamplico, S. C.

Collins, Susan Payne, 4119 Crestwood Rd., Richmond, Va.
Copeland, Sarah H., 406 Pike St., Enfield
Coram, Judy, Box 86, Boonville
Craven, Jean, 522 W. Weatherspoon St., Sanford
Crocker, Constance, 6206 Friendly Rd., Greensboro
Crumly, Candace, 741 Larkhall Lane, Charlotte

Daves, Barbara Joyce, 2023 Redbud Dr., Gastonia
Dickens, Elizabeth, Lake Tillery, Mt. Gilead
Dobbins, Mrs. Kaye, 509 Blanton St., Shelby
Dodds, Brenda, Rt. 4, Box 404, Candler
Dozier, Dee Ann, c/o Dr. J. J. Mamlin, 575 Winona Village, Indianapolis, Ind.
Dudley, Jean, Graham Rd., Pittsboro
Dudley, Mary, 100 Marine Dr., Pineville

Eagles, Doris, Rt. 2, Box 25, Ahoskie
Ehle, Nancy, 35 Martindale Rd., Asheville
El-Kammash, Khadiga, Farrington Rd., Chapel Hill
Ellis, Judy Ann, Box 397, Clarkton
Everette, Helen, Box 481, Robersonville

Feeley, Carol, 402 E. Tenth St., Washington
Felten, Janet Lee, 1351 Bill St., Norfolk, Va.
Fisher, June Collier, Box 367, Elizabethtown
Fitchett, Pamela H., Box 452, Pittsboro
Fitz, Gayle, Box 434, Chadbourn
Floyd, Frances, 1002 James St., Lumberton
Forrest, Nancy, 106 Deerwood Dr., Greenville
Franklin, Linda, 807 Poplar St., Raleigh
Freeman, Katharine, Box 97, Winthrop College, Rock Hill, S. C.
Freeman, Margaret, 129 Hillcrest Rd., Raleigh
Friedrich, Ilse Hildegard, 2825 Rothgeb Dr., Raleigh

Gentry, Judy Gail, Rt. 2, Roxboro
Gilliam, Lou, 1729 Chamberlain St., South Boston, Va.
Gillis, Linda, 782 Manchester Dr., Raleigh
Goulais, Susan, 203 S. W. Second Ave., Delray Beach, Fla.
Grant, Rebecca, Box 437, Franklin
Grant, Susan, 1428 Ridge Rd., Raleigh
Green, Joan, 411 Cutler St., Raleigh
Green, Carol Ann, 1213 Hartford Ave., Charlotte
Greenwood, Mrs. Betty Hines, 3601 Phyllis Dr., Raleigh
Gregory, Lynda, 15 Forest Hills Dr., Wilmington
Griffin, Carol Ann, Red Oak
Griffin, Mrs. Patricia Tolston, 919 St. Mary's St., Raleigh
Grumbles, Lynn, 8200 Tarkington Dr., Richmond, Va.

Hall, Barbara, Rt. 1, Pineville
Hall, Margaret, 1358 Jeffress St., South Boston, Va.
Hampton, Ann Catherine, 3005 Chapel Hill Rd., Durham
Hartley, Betty, 1826 Lansdale Dr., Charlotte
Haywood, Janice, Box 307, Candor
Helms, Carol Elizabeth, 1307 Virginia Ave., Monroe
Helms, Joanna, 518 Vance St., Roanoke Rapids
Henderson, Martha, 203 N. Harding St., Greenville
Hines, Gail, 1302 Churchill Dr., Wilmington
Hinkle, Mary Beth, 2011 Georgia Ave., Winston-Salem
Hobbs, Sandra, 216 Buck Jones Rd., Raleigh
Hocutt, Janie, 5442 Robinhood Rd., Charlotte
Hofler, Carolyn, 481 S. Union St., Concord
Hollamon, Myra, Box 754, Hendersonville
Holt, Mimi, Box 889, Asheboro
Honeycutt, Jean, 113 Edgewood Cir., Concord
Horne, Doris, 1107 Anderson St., Wilson
Horne, Sandra Gayle, 1702 Wilshire Blvd., Wilson
House, Gloria Anne, Box 215, Hobgood
Howell, Marie, 124 Westwood Rd., Asheville
Howell, Patsy, Country Club Dr., Weldon
Hoyle, Tanya E., 207 Bond St., Enfield

Huggins, Ann, 302 E. Noble St., Louisburg
Hull, Joan Marie, 1001 Howard Cir., Tarboro
Humphrey, Carolyn Marie, 2831 Barmettler St., Raleigh

Journigan, Judy, Rt. 1, Henderson

Kimball, Georgia, Box 28, Lemon Springs
King, Elizabeth Swinson, Box 3162, Azalea Sta., Wilmington
King, Carol Forrest, 3026 Fairfax Dr., Charlotte
King, Pamela Jean, 1203 South Ave., South Boston, Va.
Kirby, Ellen, 230 Grandview Dr., Winston-Salem

Lane, Gay, Rt. 2, Box 83, Siler City
Laney, Linda G., 102 Forest Hill Dr., Monroe
Lay, Emily Graham, 202 Forest Dr., Falls Church, Va.
League, Sarah Jane, Box 213, Waynesville
Lee, Mrs. Yeun Sook, 1004 Marilyn Dr., Raleigh
Lemmond, Jean, Box 32, Matthews
Lewis, Mrs. Edith Shepherd, 1225 Ridge Rd., Raleigh
Lewis, Patricia Anne, 1106 Rockford Rd., High Point

McCrary, Jan, 613 S. Taylor St., Rocky Mount
McDonald, Gloria, 1119 Lafayette Ave., Rocky Mount
McGlohon, Jane, 315 Rutledge Rd., Greenville
McGoogan, Marilyn, 288 E. 2nd Ave., Red Springs
McKethan, Nancy Blue, 1100 E. Washington St., Dillon, S. C.
McKinney, Toni, 2103 Flagler Ave., Key West, Fla.
McLamb, Sandra, Rt. 5, Clinton
McNeill, Charlotte Anne, 1820 Harris Rd., Charlotte
McPhaul, Zula, 607 N. Lee St., Whiteville

Maness, Frances Ann, 508 N. Weldon St., Gastonia
Marcuson, Marilyn, 2726 Lyndhurst Ave., Winston-Salem
Marks, Paula Memory, 719 Pinewood Cir., Mooresville
Marshall, Beth, Rt. 3, Hillsboro
Mayhue, Marcelyn, 207 Woodpecker Lane, Ht. Holly, N. J.
Memory, Stella, 908 Harvey St., Raleigh
Midgett, Jane, Rt. 2, Kinston
Miller, Alice Elizabeth, 7 Hillcrest Dr., Concord
Miller, Joan Elaine, 1325 Wilkesboro Rd., Taylorsville
Miller, Mary Elizabeth, 355 Seventh St., Idaho Falls, Idaho
Mills, Ann, Box 262, Taylorsville
Milton, Mary Faith, 309 McCarten St., Monroe
Mitchell, Charlotte A., 256 Fillmore St., Staunton, Va.
Molony, Betty, 2815 Winton Rd., Durham
Myers, Marjorie Gwynne, 2505 Owen Dr., Winston-Salem

Newton, Sandra, 305 E. 16th St., Lumberton
Noel, Blanche Gilliam, 4904 W. Grace St., Richmond, Va.
Nurkin, Rita Webster, 112 N. Dillard St., Durham

Otts, Charlotte, 302 Plum Lane, Chapel Hill

Padrick, Elizabeth Key, 2430 Wade Ave., Raleigh
Page, Laura, 404 W. Mountain St., Kings Mountain
Partin, Ann, Rt. 1, Enfield
Peacock, Beth, 1030 Red Oak Rd., Virginia Beach, Va.
Perry, Helen Elizabeth, 208 Ware St., Shelby
Pettebone, Kathye, Rt. 2, Box 10, Annapolis, Md.
Pickett, Jo Ann, 818 Gales Ave., Winston-Salem
Pope, Sallie Dunn, 1008 Roanoke St., Scotland Neck
Potter, Mary Florence, 1007 Jenkins St., Lumberton
Powell, Mary Beth, Rt. 1, Sweetwater, Tenn.
Price, Kathleen Joan, 1005 Lakewood Dr., Monroe
Pritchard, Dianne, Rt. 2, Aulander

Rabb, Veronica, Rt. 5, Box 331, Marion
Ramsey, Judy Gail, 632 Denning Pl., Charlotte
Ramsey, Suzanne Marie, 900 W. Marion St., Shelby
Raver, Mrs. Mary Workman, 910 Washington St., Cary
Reynolds, Martha, 1206 Stanhope Ave., Richmond, Va.
Rhodes, Mrs. Mary Ruth, 1817 Manuel St., Raleigh
Ritchie, Jeannie, 3105 Moss Side Ave., Richmond, Va.
Rives, Elizabeth S., 706 Florham Dr., High Point
Roach, Betty, 729 Russell Ave., Reidsville
Robinson, Ann, 805 River Rd., Newport News, Va.
Rodgers, Judith, Box 7, Franklinville
Roebuck, Nancy, 125 Isabella Ave., Washington
Rogers, Susan K., 806 Brunson Dr., Albemarle
Rollins, Ann B., 903 Elizabeth Rd., Shelby
Rudisill, Joyce McIntyre, 1312 Myrtle Ave., Charlotte

Sandford, Charlene, 289 E. Chestnut St., Asheville
Scarborough, Beverly, 110 Smith Chapel Rd., Mt. Olive
Schertz, Agnes, 228 Jamaica Rd., Cocoa Beach, Fla.
Scott, Judith, Rt. 3, Kenly
Sells, Judy, 29 Offutt Rd., Bedford, Mass.
Senter, Mary Frances, 807 Second St., Lillington
Shaw, Rose Ann, 904 Blount St., Lumberton
Showalter, Mrs. Betsy Parker, 17 Bagwell St., Raleigh
Singletary, Carolyn, Rt. 1, Box 344, Bladenboro
Smith, Dianne, Box 353, Battleboro
Smith, Josephine Peele, 415 Carolina Ave., Raleigh
Smith, Joanne, 420 Leander St., Shelby
Smith, Patricia Ann, 3715 Halford Dr., Raleigh
Smith, Sheila, Box 5, Windsor
Snyder, Suzanne, 1709 Sims Pl., Lakeland, Fla.
Stamey, Julia, Oxford Pl., High Point
Stilley, Nancy, Rt. 5, Box 15, New Bern
Stoudemire, Sylvia, Rt. 5, Lincolnton
Swanson, Merry, 829 Yorkshire Rd., Winston-Salem

Teague, Jane, Box 1466, Lumberton
Thompson, Diane, 2705 Roxboro Rd., Durham
Thompson, Joan E., 4407 Macon St., McLean, Va.
Turner, Jennie Ann, 405 Colleton Rd., Raleigh
Turner, Kathryn, 52 Orchard Cir., Columbia, S. C.

Vaughan, Brenda J., 431 Carolina St., Roanoke Rapids
Viersen, Donna Dukes, 910 Curtis St., Ahoskie

Wacaster, Judith, 7540 Park Rd., Charlotte
Walker, Rebecca, Box 485, Battleboro
Walter, Benton, 709 Rountree Ave., Kinston
Ward, Bess A., Box 145, Bladenboro
Warrick, Barrett, 513 S. Fifth St., Smithfield
Webb, Elizabeth, 705 Davie Ave., Statesville
White, Ellen, Rt. 1, Box 24, Colerain
Whitty, Louise, Box 1206, New Bern
Williams, Charlotte, 209 Robert E. Lee Dr., Wilmington
Wilson, Brenda, 1502 Carey Rd., Kinston
Wilson, Martha Jane, 101 Pleasant Dr., Clemson, S. C.
Wilson, Patricia, 951 Hendersonville Rd., Asheville
Worthington, Laura, 211 E. Third St., Ayden
Wright, Linda, 146 Valley Dr., Roanoke Rapids
Wynn, Patricia, Box 241, Tarboro

Young, Claire, 809 S. Second St., Smithfield
Young, Doris, Box 149, Beaufort
Young, Mary LaRue, 310 Blackwell St., Kingstree, S. C.

FRESHMEN

Alexander, Judith, 1923 Fernecliff Rd., Charlotte
Allsbrook, Sherry, 114 Overstreet Dr., Enfield
Appel, Paula, 2812 Westchester Dr., High Point
Arakas, Mary, 228 Midland Dr., Asheville

Askari, Nasrin Nikakhtar, P-214 McKimmon Village, Raleigh
Atkins, Judy, 1218 Vickers Ave., Durham
Austin, Ruth, MOQ 344, MCAS, Cherry Point
Ayers, Theresa, Rt. 2, Williamston

Baals, Karen, 245 James River Dr., Newport News, Va.
Bagnal, Seale, 225 Haynsworth St., Sumter, S. C.
Bailey, Barbara, 207 Country Club Dr., New Bern
Barbee, Dudley, Yaupon Village, Southport
Barnett, Margaret, 700 W. Third St., Roanoke Rapids
Bass, Judith, Rt. 2, Newton Grove
Batson, Nancy, Rt. 1, Burgaw
Baucom, Margaret, Box 38, Gaithersburg, Md.
Baucom, Yetive, 404 Hilltop Ave., Garner
Beecher, Diane Carolyn, 1113 W. Rowan St., Fayetteville
Bennett, Dixie, Ash
Bentley, Carol, 40 Hillcrest Dr., Concord
Berry, Mary Anne, 113 E. Murray Ave., Durham
Blanchard, Susan, 623 E. Southerland St., Wallace
Booth, Kathy, Rt. 3, Box 276, Durham
Boshet, Mary Ann, 701 Longview St., Greensboro
Boyd, Nancy Kay, 129 S. Ervin St., Arlington, Va.
Bradsher, Sandra Lee, 807 King St., Windsor
Brame, Linda, 2725 Stuart Dr., Durham
Brantley, Constance, Box 271, Nashville
Brantley, Linda Jane, Rt. 6, Raleigh
Braswell, Charlotte, 211 N. White St., Gastonia
Bray, Martha, 302 W. 18th St., Lumberton
Britt, Theresa, 1108 E. Eighth St., Lumberton
Brown, Ginny, Rt. 1, Box 651, Suffolk, Va.
Bryant, Emily, 831 Watson Ave., Winston-Salem
Bryson, Merrilee Ann, 122 Maple St., Franklin
Burks, Patricia, 1522 Cloverdale Ave., Winston-Salem
Burris, Carole, Gastonia Highway, Lincolnton

Campen, Mayola, 23 W. Bayshore Blvd., Jacksonville
Carraway, Elizabeth, 501 Brackenridge Ave., Norfolk, Va.
Carroll, Honour Faye, 1305 Elm St., Weldon
Carter, Marilyn, 110 Kensington Rd., Greensboro
Caskey, Jerri, 428 Banks St., Graham
Chapman, Susan, Box 156, Spencer
Chastain, Winifred, 900 W. Bessemer Ave., Greensboro
Clark, Nancy, 1455 Pine Valley Loop, Fayetteville
Clayton, Sylvia Anne, 1019 Elizabeth Dr., Laurinburg
Collier, Dianna, Rt. 2, Box 302, Whiteville
Cooke, Susan, 13 Hawthorne Dr., Norwalk, Conn.
Cooper, Donna Gale, 402 E. Maynard Ave., Durham
Crabtree, Miriam, 2200 Barfield Court, Raleigh
Crockett, Ann, Box 506, Vass

Daniel, Judy, Seaboard
Daniel, Pennie, 301 Allen Rd., Portsmouth, Va.
Dean, Judith, 2849 Monticello Dr., Winston-Salem
Dilling, Rebecca, Box 8, Gastonia
Dodge, Lynn L., 1522 Arrow St., Lynchburg, Va.
Drew, Dava, 510 Forest Hill Dr., Goldsboro
Duckworth, Betty, 5124 Allison Ave., Charlotte
Dulin, Anne, 9412 Lawyers Rd., Charlotte

Eatman, Rebecca, Box 188, Roseboro
Ebelein, Jeanne, 605 Peeler St., Lexington
Eddins, Patsy C., Box 503, Rolesville
Edenfield, Delila, 2725 Amherst Ave., Burlington
Edmondson, Rebecca, Rt. 2, Kernersville
Edwards, Phyllis, Rt. 2, Nashville
Ernst, Susan, S. Main St., East Granby, Conn.
Evans, Carole, Box 6, Pamplico, S. C.
Evans, Elizabeth, 2416 Rosewood Ave., Winston-Salem

Fales, Mary G., 112 W. Renovah Cir., Wilmington
Felton, Gay, Rt. 2, Box 132, Beaufort
Flood, Nancy, 1109 Chalk St., Elizabeth City

Foote, Judy, 1721 Fairfield Dr., Gastonia
Forney, Carol, Box 218, Lawndale
Fowler, Rebecca, 411 N. Academy St., Cary
Freeman, Mary Harper, 407 W. Vernon Ave., Kinston
Frye, Gloria, 713 Brooks Ave., Raleigh
Fullerton, Eleanor, 4490 Williamsburg Rd., Greensboro

Gallehugh, Linda Kathryn, 811 Park Ave., Sanford
Gaston, Marsha, Rt. 2, Box 194, Gastonia
Gelder, Eleanor, 74 Edwin Pl., Asheville
Gilliland Nancy, 3424 Kinnaman Rd., Winston-Salem
Glover, Hope, Box 122, Lake Waccamaw
Godwin, Helen Francis, 2816 Everette Ave., Raleigh
Greenwood, Judy, 8300 Magnetic Dr., El Paso, Texas
Guthrie, Suzanne, Box 270, Beaufort

Haigler, Linda, 6801 E. Independence Blvd., Charlotte
Haire, Donna, 1959 Sherwood St., Salisbury
Hall, Alma Jo, 217 Marsh Ave., Raleigh
Hall, Elaine, 619 S. Cox St., Asheboro
Halyburton, Carolyn, 1542 Overbrook Rd., Burlington
Hammond, Ann, 104 Hillcrest Rd., New Bern
Hanchey, Norma, 4932 Park Ave., Wilmington
Harter, Ann Moore, Box 387, Wagram
Hayes, Frances, Box 148, Hudson
Henderson, Cynthia, 1739 Robin Hood Rd., Winston-Salem
Henderson, Virginia Gray, Rt. 3, LaGrange
Herring, Nancy Gwen, Rt. 2, Goldsboro
Hester, Phyllis M., Rt. 1, Bladenboro
Hill, Ann, 208 E. Fifth Ave., Lawrenceville, Va.
Hill, Laura, 252 Melrose St., Winston-Salem
Hinds, Carolyn, 315 N. King Charles Rd., Raleigh
Hines, Lynn, 2805 Edgewood Ave., Burlington
Hines, Irene, Rt. 2, Hillsboro
Holder, Sandra, Rt. 1, Randleman
Hollowell, Linda, Rt. 2, Box 210, Robersonville
Holt, Elaine, 2009 Pershing St., Durham
Hord, Charlene, 231 Eighth Ave., N. W., Hickory
Hoyt, Grace Clare, 2620 Pennington Rd., Pennington, N. J.
Huffstetler, Janet, Box 697, Shelby
Hughey, Ginger, 725 S. Germantown Rd., Chattanooga, Tenn.
Humphrey, Helen, Rt. 1, Box 65-A, Maysville

Jackson, Diane, 209 Jones Cir., Thomasville
Jenkins, Karen, 438 Burrage Rd., Concord
Jernigan, Lee, 1318 Lanier Blvd., N. E., Atlanta, Ga.
Jessup, Rebecca, Box 244, Boonville
Johnson, Beth, 811 Stoneleigh Rd., Baltimore, Md.
Johnson, Elaine, Rt. 1, Box 316, Magnolia
Johnson, Montine, 409 Clayton Ave., Roxboro
Johnson, Nancy Rue, 725 Kleeman Dr., Clarksville, Tenn.
Jones, Brenda Carole, 101 Oak Dr., Oxford
Jones, Jane, 120 Perdue St., Garner
Jones, Virginia, 1600 Front St., Beaufort

Keir, Patty, Rt. 1, Box 147, Teachey
Kendrick, Sandra L., 207 Irbywood Dr., High Point
Kennedy, Beverly Alyne, 918 Nottingham Dr., Charlotte
King, Mary Jo, 1107 Green St., Reidsville
Kirkland, Virginia Sue, 3814 Churchill Cir., Durham
Klein, Susan, 109 Anita Dr., Winston-Salem
Kornegay, Judith, 1418 Lafayette Ave., Rocky Mount

Laird, Sue, 1332 Sheridan St., Williamsport, Pa.
Lassiter, Peggy Lynn, 500 Ramblewood Dr., Raleigh
Leath, Susan, 135 Hillside Dr., Burlington
Lee, Neta Anne, 910 E. Main St., Bennettsville, S. C.
Lennon, Julia, 902 Woodmont Dr., Murfreesboro, Tenn.
Leonard, Jane, Box 531, Lexington
Levin, Jean, 864 Watson Ave., Winston-Salem

Lewis, Lucia, 1830 Oakland Dr., Winston-Salem

McCarter, Kathy, 2412 Leonard Dr., Falls Church, Va.
McClellan, Patricia Ann, 2512 Albemarle Ave., Raleigh
McCurdy, Mary Anne, 805 Woodside Dr., Kings Mountain
McCurry, Jean, 904 E. Marion St., Shelby
McGrady, Carolyn J., Box 152, West Jefferson
McRae, Harriet, Rt. 1, Polkton

Mabe, Barbara, 835 S. William St., Henderson
Mahler, Elizabeth, 912 Main St., Tarboro
Marks, Mary Marshall, 719 Pinewood Cir., Mooresville
Mashburn, Linda, 1839 W. First St., Winston-Salem
Mason, Jayne C., Box 10, Sparta Rd., North Wilkesboro
Matthews, Margaret Elizabeth, Box 206, Burgaw
Maynard, Elizabeth, 305 Hylan Ave., Hamlet
Melton, Carol, Rt. 5, Monroe
Mertz, Margaret, 303 Westview Dr., Fayetteville
Miller, Gaye, 408 Edgehill Rd., Kinston
Mitchell, Armida, Fairfield Cir., Dunn
Mitchell, Linda, Box 89, Morehead City
Moffett, Lois, 1628 Oberlin Rd., Raleigh
Moffitt, Mary Kathryn, 8 Monroe St., Brevard
Molony, Frances L., 2815 Winton Rd., Durham
Montgomery, Ruth, Box 376, Chatham, Va.
Moore, Ann Slocum, 17 Bernard Dr., Wilmington
Morton, Ellen, 1720 Knollwood Dr., Greenville
Moser, Eve, 111 30th Ave., N. W. Hickory
Myers, Peggy, 3628 Royal Palm Arch, Virginia Beach, Va.

Neal, Carolyn Harriette, Box 787, Canton
Neighbours, Brenda Gale, 212 W. Brocklyn St., Benson
Nelson, Martha, Norlina Rd., Henderson
Newsom, Verilyn, Rt. 6, Winston-Salem
Noble, Sandra Kaye, 1208 Carey Rd., Kinston
Nolan, Marion Banks, Box 248, Welcome
Norman, Susan, 831 Montgomery St., Henderson

O'Berry, Joy, 998 Nottingham Rd., High Point
O'Dell, Lynne, c/o Lt. Col. E. T. O'Dell, St. Det., U.S.A.W.C., Carlisle, Pa.
Ostrom, Mary Jane, 812 Simpkins Lane, Virginia Beach, Va.
Overby, Ann, Rt. 1, Littleton
Overman, Ruth, Box 625, Edenton

Parham, Julianne, 125 Young Ave., Henderson
Parker, Susan Diane, Box 141, Walkertown
Parnell, Patricia, 716 Cavalier Dr., Virginia Beach, Va.
Pernell, Pamela, 406 Leander St., Shelby
Perry, Arden, Box 950, Chesterfield, S. C.
Phillips, Martha-Gatlin, 2801 Inverness Rd., Charlotte
Pittman, Phyllis, 719 Cumberland Cir., Rockingham
Poage, Martha, 6 Charnwood Rd., Richmond, Va.
Poplin, Bonnie, Box 452, Rockingham
Porter, Elizabeth, Rt. 1, Box 274, Roseboro
Poteat, Ruth, Box 233, Yanceyville
Pressley, Linda, Rt. 3, Box 22, Fairmont
Pritchard, Betty, 3203 W. Market St., Greensboro
Proctor, Brenda, 1306 Linwood St., Greensboro
Proctor, Tilly Adams, 910 Chaney Rd., Raleigh
Pruett, Kay, 2021 E. Ninth St., Charlotte
Pruitt, Mary Shannon, Box 299, 126 Penson Cir., Louisburg
Pulliam, Cheryl, 2420 Country Club Rd., Winston-Salem

Ranhorn, Sharon Kay, 314 Vance St., Roanoke Rapids
Ratley, Judy, Rt. 4, Box 778, Red Springs
Ray, Susan, 2609 Springwood Dr., Greensboro
Riffle, Bonita J., Rt. 1, Box 500, Elizabeth City

Rinehart, Patricia, 1422 W. Laburnum Ave., Richmond, Va.
Risley, Vivian, 1204 Country Club Rd., Wilmington
Ritchie, Sally, 1328 Blueberry Lane, Charlotte
Roberts, Cathy G., Rt. 6, Box 228, Shelby
Robinson, Nancy, 441 Horace Mann Ave., Winston-Salem
Rodgers, Janet Gail, Rt. 4, Box 608, Azalea Ave., Kannapolis

Saintsing, Kay, Rt. 4, Box 331, Thomasville
Salmon, Mary Thomas, Box 164, Sanford
Sams, Jeannie, 1315 Bethabara Rd., Winston-Salem
Sanford, Janice, 326 S. Cedar St., Lincolnton
Savage, Pendleton, Box 105, Spring Hope
Sherrill, Marie Annette, 5500 Closeburn Rd., Charlotte
Singleton, Mary, 22 Lincoln Ave., Biltmore Sta., Asheville
Sink, Helen McCoy, Box 339, Lexington
Smith, Beth, 225 N. Rowan Ave., Spencer
Smith, Brenda, Box 412, Dillon, S. C.
Smith, Carol Ann, 6901 Thermal Rd., Charlotte
Stafford, Jean, Box 156, Garland
Sterling, Patricia, 6605 44th Ave., Hyattsville, Md.
Stewart, Sarah Jane, 857 Knollwood St., Winston-Salem
Stockton, Letitia, 306 Garrison Dr., Albemarle
Stone, Anne, 706 Maupin Ave., Salisbury
Stone, Cheryl, 267 E. Church St., Mount Airy
Stone, Susan Marie, Bexley Dr., Durham
Strickland, Patricia, Box 533, Four Oaks
Stroud, Alyce Marie, 2708 Carey Rd., Kinston
Summerlin, Marsha, 1107 Telegraph Rd., Alexandria, Va.
Sutton, Virginia Ann, 606 W. Steele St., Mount Olive
Swicegood, Joy Ruth, 606 Maupin Ave., Salisbury

Tart, Vickie, Box 14, Zebulon
Taylor, George-Anne, 4630 Kipling Dr., Charlotte
Taylor, Peggy Jo, Rt. 2, Box 429, Williamston
Temple, Sandra, 1102 Longleaf Dr., Fayetteville
Tesh, Lynn, Rt. 2, Box 125, Monroe
Thompson, Sandra, 2816 Windsor Ave., Charlotte
Todd, Lee, 1354 Lehigh Ct., Winston-Salem
Tollefsrud, Patty, Rt. 1, Box 61, Richlands
Trexler, Fran, Box 26, Midland

Van Buren, Linda, 7016 Linda Lake Dr., Charlotte
Voncannon, Donna, 1247 Sunset Dr., Asheboro

Walker, Martha Ellen, Hanover Rd., Upperco, Md.
Waller, Jane Catherine, 704 Finsbury Rd., Winston-Salem
Walston, Kathy, Woodland
Walters, Karen, Box 1017, 209 Belvedere Ave., Shelby
Warren, Ellen R., 113 85th St., Virginia Beach, Va.
Warrick, Patricia Ann, 912 Western Branch Blvd., Portsmouth, Va.
Waters, Ann, 1501 Gay St., Rocky Mount
Watkins, Elizabeth Norman, 208 Belle St., Oxford
Welborn, Elaine, Rt. 3, Thomasville
West, Dorothy Jean, Box 276, Newport
White, Betty, Rt. 2, Trinity
White, Molly Ann, 7010 Carolanne Dr., Virginia Beach, Va.
Wilkins, Janice, 713 Cleveland St., Roanoke Rapids
Wilkins, Susan, 106 W. 15th St., Lumberton
Williams, Suzanne, 2611 Tanglewood Lane, Charlotte
Willis, Jacqueline, 416 Hartsdale Rd., Virginia Beach, Va.
Wilson, Joyce, 3900 Guinevere Lane, Winston-Salem
Wood, Millicent, 600 Cedar St., Roanoke Rapids
Woodall, Mary Katherine, Rt. 4, Raleigh
Woodruff, Judy, 1119 Kirk Pl., Augusta, Ga.
Woolard, Linda L., 518 Sunset Ave., Wilmington

Young, Ann, 1320 Robin Hood Rd., High Point
Young, Virginia, 310 Blackwell St., Kingstree, S. C.

FACULTY

Allen, Mrs. W. R., 1416 Eden Lane, Raleigh

Baity, Hazel, 1614 W. First St., Winston-Salem
Barrington, Carolyn, Barrington Cir., Fayetteville
Bell, Lila, 1620 St. Mary's St., Raleigh
Beza, Mrs. Jacqueline, Rt. 2, Chapel Hill
Birkin, Vergean R., 816 Merrie Rd., Raleigh
Blanchard, Edwin K., 605 Buck Jones Rd., Raleigh
Blanton, Dr. Sankey L., 201 Dixie Trail, Raleigh
Brewer, Ellen D., 126 Groveland Ave., Raleigh

Campbell, Dr. Carlyle, 19 Furches St., Raleigh
Canady, Dr. E. F., 3212 Ruffin St., Raleigh
Carter, Mrs. Hannah, 3449 Bradley Pl., Raleigh
Chamberlain, Mrs. Elizabeth, 945 Beverly Dr., Raleigh
Cline, P. A., Jr., 316 Walnut St., Cary
Clyburn, James, 817 Ravenwood Dr., Raleigh
Cochran, Dr. Bernard H., 3422 Redbud Lane, Raleigh
Coffer, J. Henry, Jr., 2606 Van Dyke St., Raleigh
Collins, Mrs. Helen Jo, 2713 Rosedale Ave., Raleigh
Cooper, Dr. Harry E., 3 Henderson St., Raleigh
Crook, Dr. Roger H., Meredith College, Raleigh

Dandridge, Lucille, Meredith College, Raleigh
Davis, Mrs. Gwen P., Box 5031, College Sta., Raleigh
DeWitt, Ann, Box 406, Apex
Donley, Beatrice, 2310 Clark Ave., Raleigh
Dorsett, Harry K., 2719 Bedford Ave., Raleigh
Downs, Dr. Arthur, 601 Hinsdale St., Raleigh

Eads, James H., Jr., 3036 E. Rothgeb Dr., Raleigh
Edwards, Mrs. Mary M., 909 Powell Dr., Raleigh

Fleming, Louise E., 302 Greene St., Greenville
Fracker, Robert G., 201½ Dixie Trail, Raleigh
Frazier, Dr. Lois, Meredith College, Raleigh
Freund, Dr. Susanne, 413 Furches St., Raleigh

Garriss, Mrs. Phyllis W., 814 Faircloth St., Raleigh
Gay, Polly, 809 W. Johnson St., Raleigh
Gower, Mrs. Ruth L., 4408 Jessup Dr., Raleigh
Greene, Jane, Rt. 3, Atkins Rd., Raleigh
Greenwood, Mrs. Dorothy, 1620 Canterbury Rd., Raleigh
Grubbs, Dr. Frank L., Jr., 305 Sussex St., Lynchburg, Va.

Haeseler, Isabelle, 3047 Lewis Farm Rd., Raleigh
Hafner, Mamie, B-6 Wilmont Apts., Raleigh
Hamilton, Mrs. John H., Jr., 618 Dorset Dr., Cary
Hanyen, Jennie M., c/o Mrs. Myron L. Kocher, Hillcrest Apt. 4, Radford, Va.
Happer, Mrs. Carolyn M., 2535 Country Club Ct., Raleigh
Harmon, Diana, 113 Cox Ave., Raleigh
Herndon, R. L. (Pops), 216 Urban Dr., Cary
Hinsley, Mrs. Dru M., 5509 Holly Springs Rd., Raleigh
Holler, Mrs. Harriet M., 3340 White Oak Rd., Raleigh
Hood, Mrs. Thomas, 3214 Duke Homestead Rd., Durham
Humphries, Mrs. Faye, 2807 Lewis Farm Rd., Raleigh
Hurst, Mrs. Edna, 822 Vance St., Roanoke Rapids

Johnson, Mrs. Margaret, 1714 N. Blount St., Raleigh
Johnson, Dr. Mary Lynch, 1906 Smallwood Dr., Raleigh
Josey, Mary Bland, Box 609, Tarboro

Kelman, Mrs. Helen P., 2310 Weymouth Ct., Raleigh
Knight, Dr. Ione Kemp, Box 388, Madison
Krummel, Mary Eleanor, 2118 Englewood Ave., Durham

Ledford, William R., 1714 Brooks Ave., Raleigh
Lemmon, Dr. Sarah, 917 Brookwood Dr., Raleigh

McAllister, Dr. Quentin O., 1704 St. Mary's St., Raleigh
McCombs, Mrs. Dorothy, 3438 Bradley Pl., Raleigh
McGee, Dan, 1409 Ida St., Durham
McLain, Dr. Ralph E., 3400 Lake Boone Tr., Raleigh
McLamb, Judy, Meredith College, Raleigh

Martin, Mrs. Geneva L., 3405 Ruffin St., Raleigh
Massey, Mrs. W. K., 305 Quail Dr., Raleigh
Matthews, Kate, 607-B Daniels St., Raleigh
Morris, Mrs. Margaret, 3208 Landor Rd., Raleigh

Parramore, Thomas C., 2402 Clark Ave., Apt. 12, Raleigh
Peacock, Dr. L. A., 3018 Churchill Rd., Raleigh
Peak, Lucile, Meredith College, Raleigh
Ponton, Mrs. Robert, 2520 White Oak Rd., Raleigh
Posey, Mrs. Carl J., Box 411, Apex
Pratt, Stuart, 3015 Ruffin St., Raleigh
Preston, Mrs. Dorothy K., 3501 Brook Dr., Raleigh
Pruden, Mrs. Virginia B., 1423 Brooks Ave., Raleigh

Renfrow, Mrs. Lois S., W2A Cameron Court Apts., Raleigh
Reveley, Dr. D. R., 122 St. Mary's St., Raleigh
Rice, Mrs. Elisabeth, E., 109 N. Lord Ashley Rd., Raleigh
Robinson, Mrs. Carolyn C., 54 Tara Apts., 109 Ramblewood Dr., Raleigh
Robinson, Mrs. Ruth B., 1407 Lutz Ave., Raleigh
Rose, Dr. Norma, 510 Camden Rd., Wadesboro

Saunders, Mrs. Lucy, Meredith College, Raleigh
Scarboro, Virginia, P-8 Raleigh Apts., Raleigh
Senter, Dr. William J., 702 W. Jones St., Raleigh
Silver, Dr. George, 3604 Dade St., Raleigh
Simmons, Mrs. Evelyn P., 913 Brookwood Dr., Raleigh
Simmons, Harry Jr., Rt. 8, Box 129, Raleigh
Smith, Mrs. MaBelle, Meredith College, Raleigh
Snow, Mrs. Nancy, 4900 Morehead Dr., Raleigh
Stevens, Mrs. Frances, 432 Oakland Dr., Raleigh
Syron, Dr. Leslie W., Churchville, Va.

Thorne, Mrs. Frances, 149 Woodland Rd., Forest Hills, Roanoke Rapids
Tilley, Dr. Ethel, 1510 Hillsboro St., Raleigh

Walker, R. A. L., 1618 Dixie Tr., Raleigh
Whilden, Mrs. Martha J., Meredith College, Raleigh
Whitehurst, DeCelia, Meredith College, Raleigh
White, Leonard, 307 Briarbridge Valley, Chapel Hill
Wooldridge, Mrs. Martha C., 3105 Churchill Rd., Raleigh

Yarbrough, Dr. John A., 3008 Medlin Dr., Raleigh
Yarbrough, Dr. Mary E., 119 Montgomery St., Raleigh
Yeager, Betty Jean, 358 Third St., N. W., Hickory
Young, Stephen E., 301 Dixie Tr., Raleigh

PROFESSORS EMERTI—(Local)

Freeman, Dr. L. E. M., 129 Hillcrest Rd., Raleigh
Grimmer, Mae, 1700 Park Dr., Raleigh
Jones, Dr. Ira C., 1426 Duplin Rd., Raleigh
Marsh, Mrs. Vera T., Carolina Hotel, Raleigh
Price, Dr. Helen, 2201 Garden Pl., Raleigh
Tyner, B. Y., 34 Shepherd St., Raleigh
Wallace, Dr. Lillian P., 2212 Hope St., Raleigh

Meredith College Library
Raleigh, North Carolina